



WEEKLY INFECTIOUS DISEASE BULLETIN
EPIDEMIOLOGICAL WEEK 4 24 - 30 Jan 2021

	E Week 4			Cumulative first 4 Weeks		Median 2016 -2020
	2021*	2020	Median 2016 -2020	2021	2020	
FOOD/WATER-BORNE DISEASES						
Acute Hepatitis A	0	1	1	1	5	5
Acute Hepatitis E	1	0	0	8	2	4
Campylobacteriosis	16	10	9	55	42	29
Cholera	0	0	0	0	0	0
Paratyphoid	0	1	1	0	2	3
Poliomyelitis	0	0	0	0	0	0
Salmonellosis	18	32	33	91	102	162
Typhoid	0	3	3	0	8	8
VECTOR-BORNE DISEASES						
Chikungunya Fever	0	0	0	0	5	3
Dengue Fever	137	307	221	649	1353	878
Dengue Haemorrhagic Fever	0	2	1	2	6	2
Japanese Encephalitis [^]	0	0	NA	0	0	NA
Leptospirosis [^]	2	1	NA	5	1	NA
Malaria	0	0	0	0	3	3
Murine Typhus [^]	0	1	NA	1	1	NA
Nipah virus infection	0	0	0	0	0	0
Plague	0	0	0	0	0	0
Yellow Fever	0	0	0	0	0	0
Zika Virus Infection	0	0	NA	0	0	NA
AIR/DROPLET-BORNE DISEASES						
Avian Influenza	0	0	NA	0	0	NA
Diphtheria	0	0	0	0	0	0
Ebola Virus Disease	0	0	NA	0	0	NA
<i>Haemophilus influenzae</i> type b	0	0	0	0	0	0
Legionellosis	0	1	0	1	1	0
Measles	0	1	1	0	4	4
Melioidosis	0	1	1	9	3	4
Meningococcal Disease	0	1	0	0	3	1
Mumps	5	6	9	21	33	36
Pertussis	0	0	1	0	2	4
Pneumococcal Disease (invasive)	0	2	2	2	10	9
Rubella	0	0	0	0	1	0
Severe acute respiratory syndrome	0	0	0	0	0	0
Tetanus [^]	0	0	0	0	0	
OTHER DISEASES						
Acute hepatitis B	0	1	1	1	6	4
Acute hepatitis C	2	0	0	2	3	1
Botulism [^]	0	0	NA	0	0	NA
MERS-CoV						
Suspect cases tested	0	2	NA	0	32	NA
Other patients tested	0	0	NA	0	12	NA
POLYCLINIC ATTENDANCES - AVERAGE DAILY NUMBER						
Acute upper respiratory infections	1226	3811	3408			NA
Acute conjunctivitis	48	97	91			NA
Acute Diarrhoea	341	626	601			NA
Chickenpox	3	13	NA			NA
Hand, Foot And Mouth Disease	1	14	NA			NA
HIV/STI/TB NOTIFICATIONS						
	2020	Dec		Cumulative 2020		
HIV/AIDS	29			256		
Legally Notifiable STIs*	263			2782		
Tuberculosis	132			1386		

* Preliminary figures, subject to revision when more information is available.

[^] Added to the list of notifiable diseases as of 28 Sep 2016.

Updated case counts due to change in case definitions w.e.f. 1 Jan 2018

Influenza Situation in Singapore 2021

Influenza indicators for E-week 4 (24 - 30 Jan 2021) are as follows:

The average daily number of patients seeking treatment in the polyclinics for ARI is 1226 (over 5.5 working days) in E-week 4.

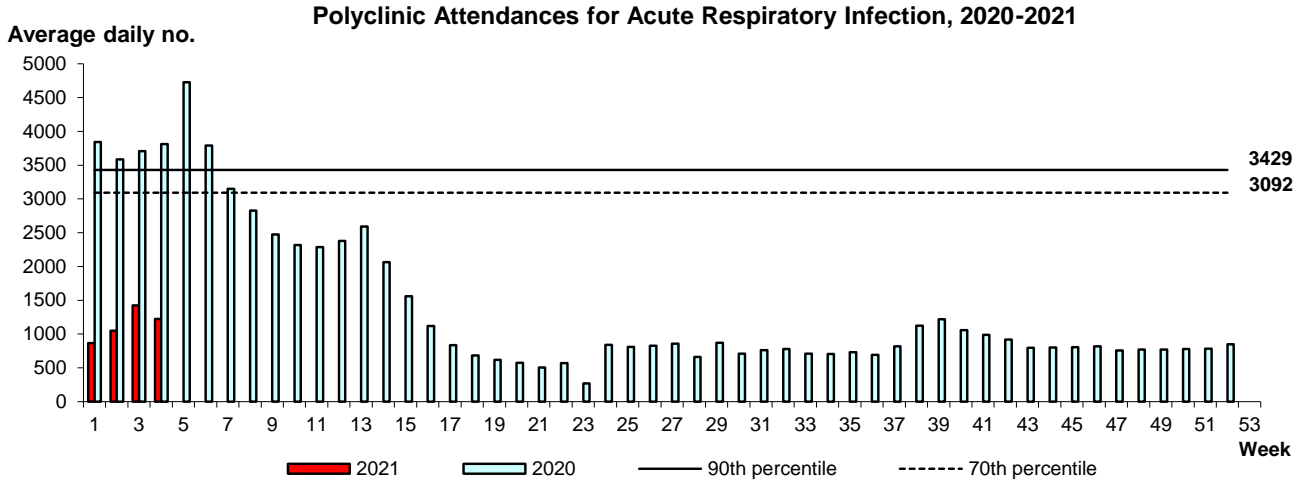

The proportion of patients with influenza-like illness (ILI) among the polyclinic attendances for ARI is 0.9%.
 The overall positivity rate for influenza among ILI samples (n=234) in the community was 0.0% in the past 4 weeks.
 There were no Influenza positive surveillance samples in Jan 2021.

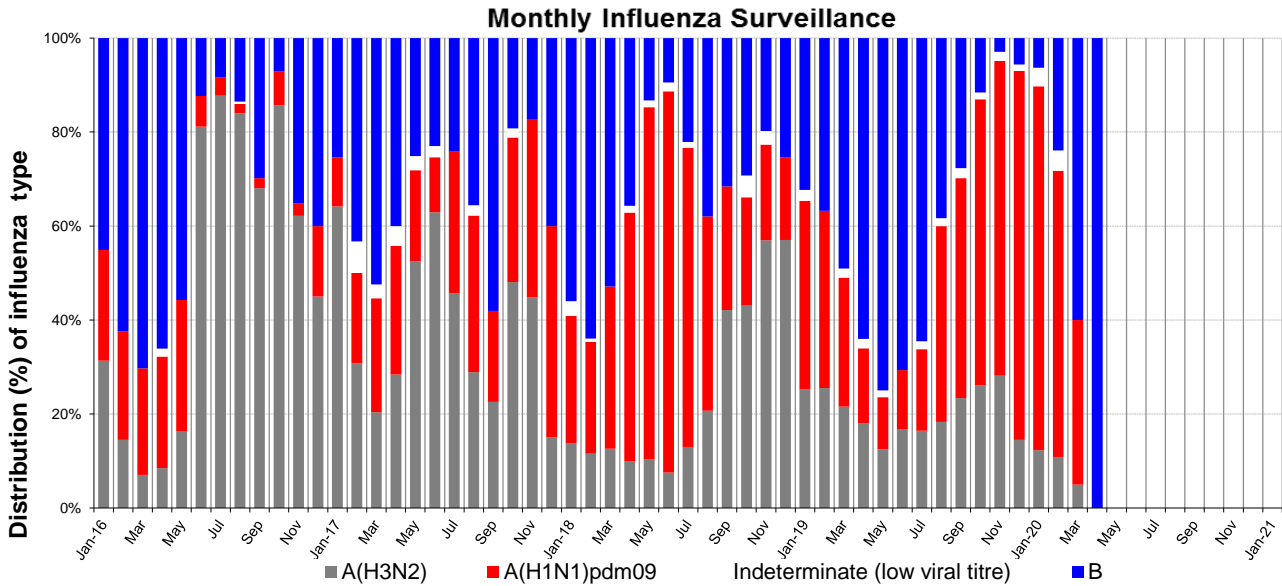

Based on influenza-like illness (ILI) samples from GPs and polyclinics

WEEKLY INCIDENCE OF FOOD/WATER-BORNE DISEASES, 2020-2021

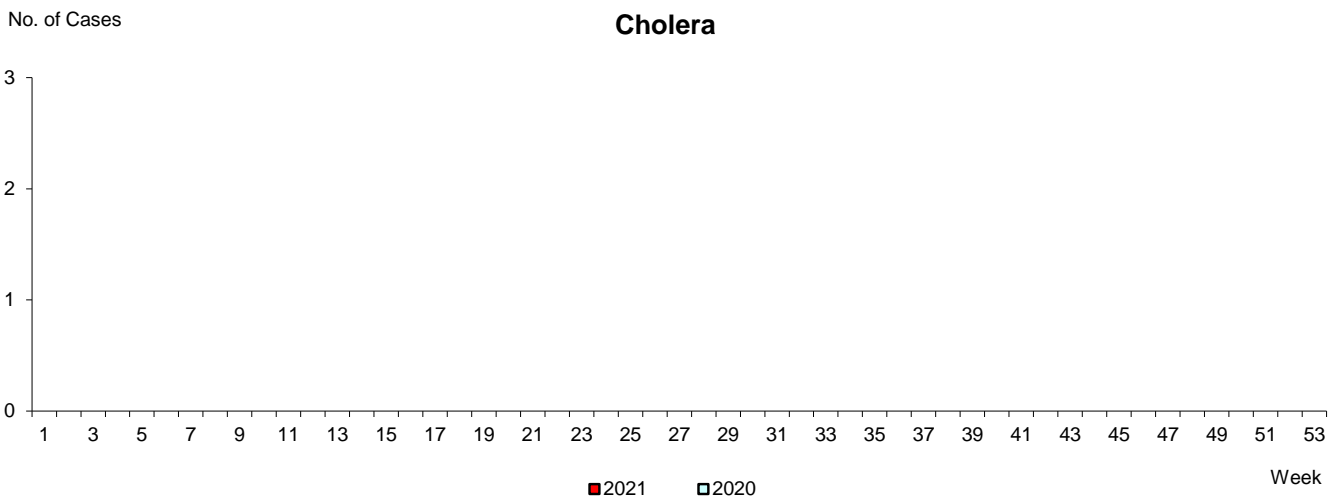
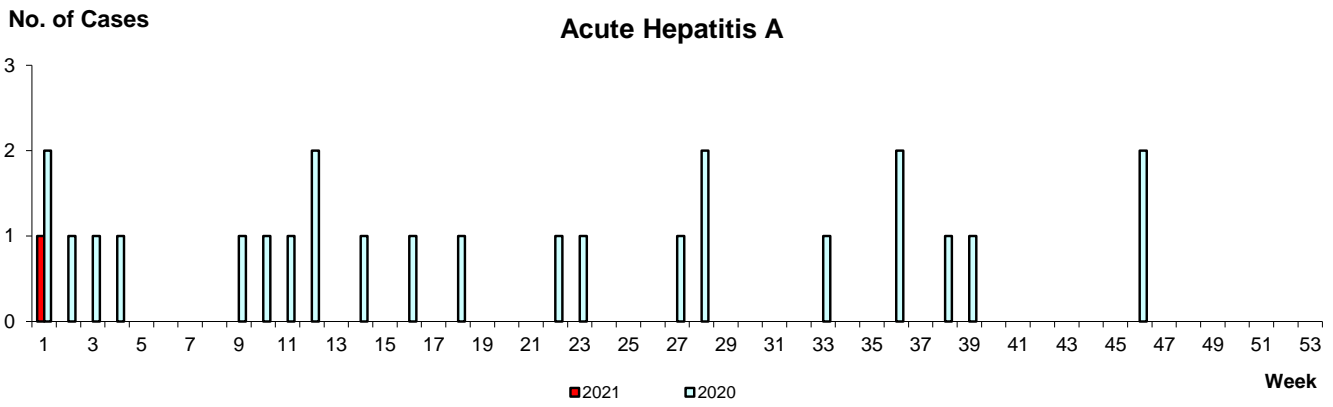
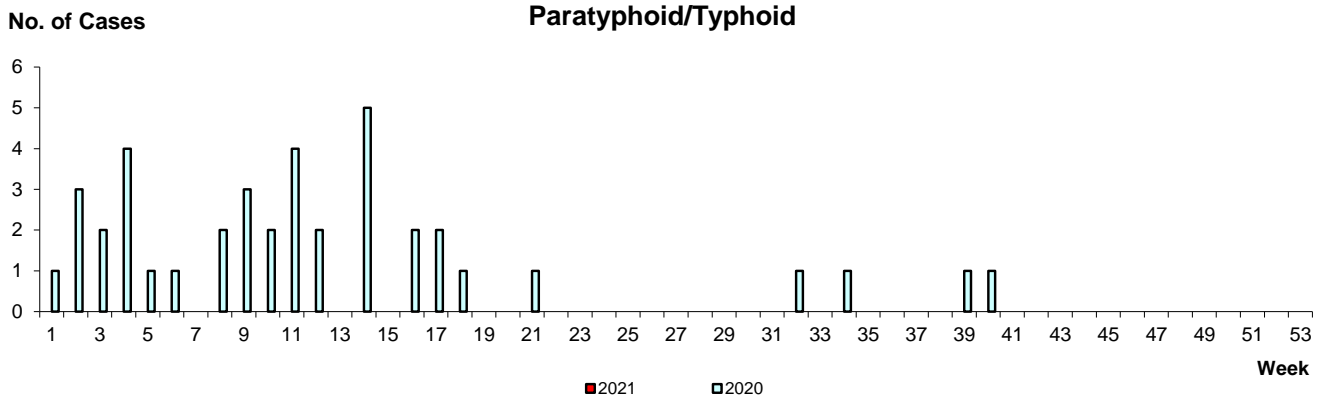

WEEKLY INCIDENCE OF VECTOR-BORNE DISEASES, 2020-2021

Dengue Fever/Dengue Haemorrhagic Fever

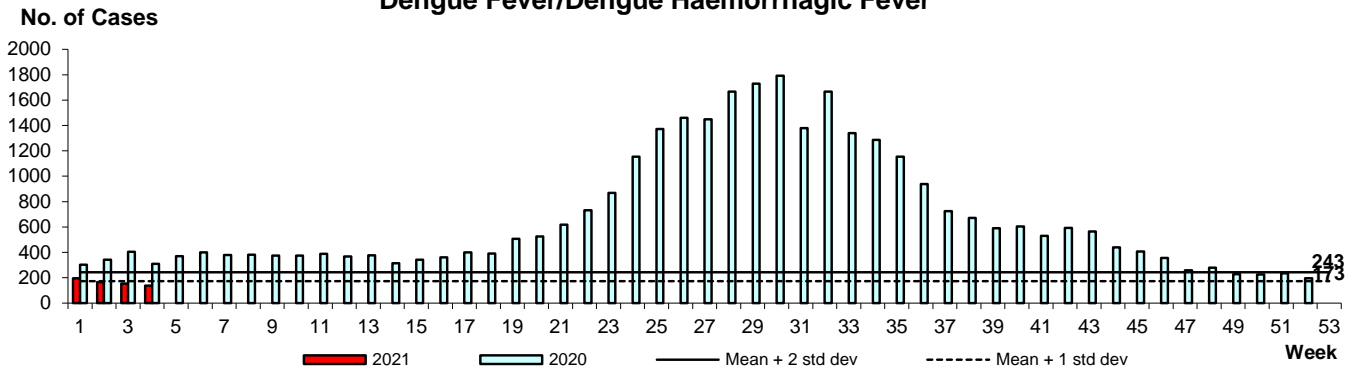

Chikungunya Fever

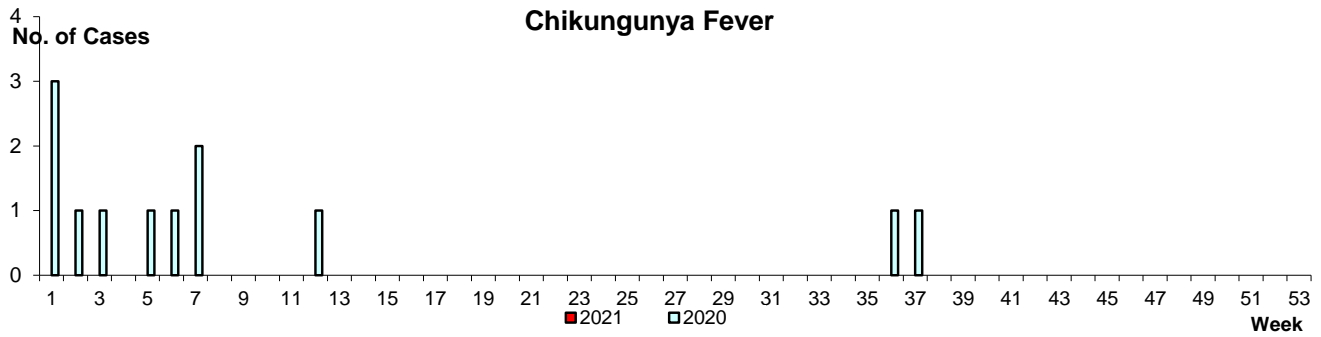

Malaria

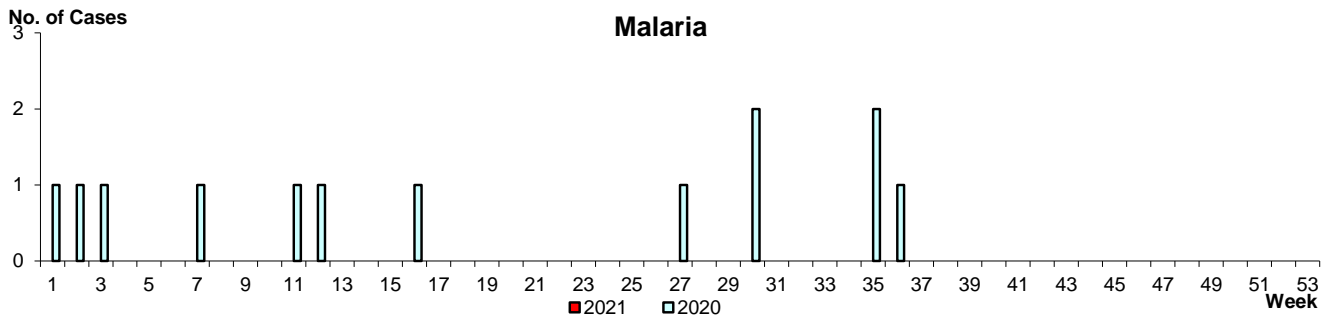

Zika Virus Infection

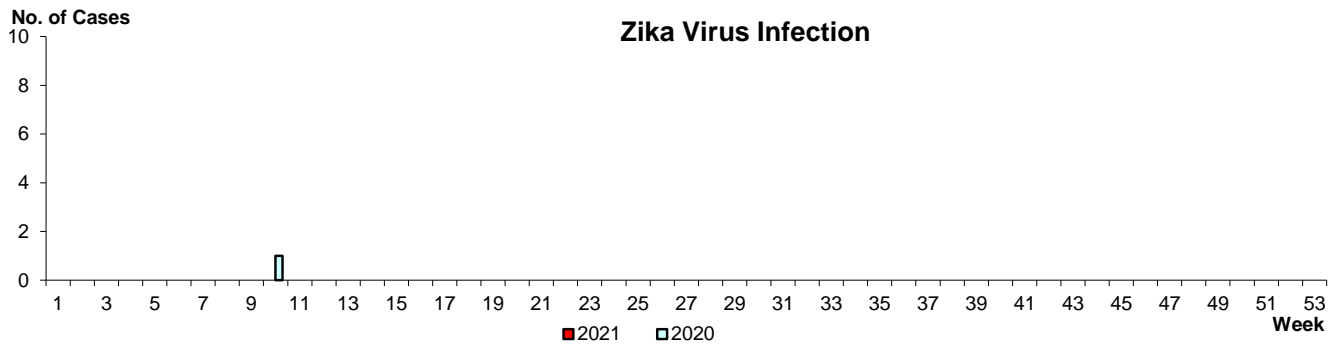

WEEKLY INCIDENCE OF AIR/DROPLET-BORNE DISEASES, 2020-2021

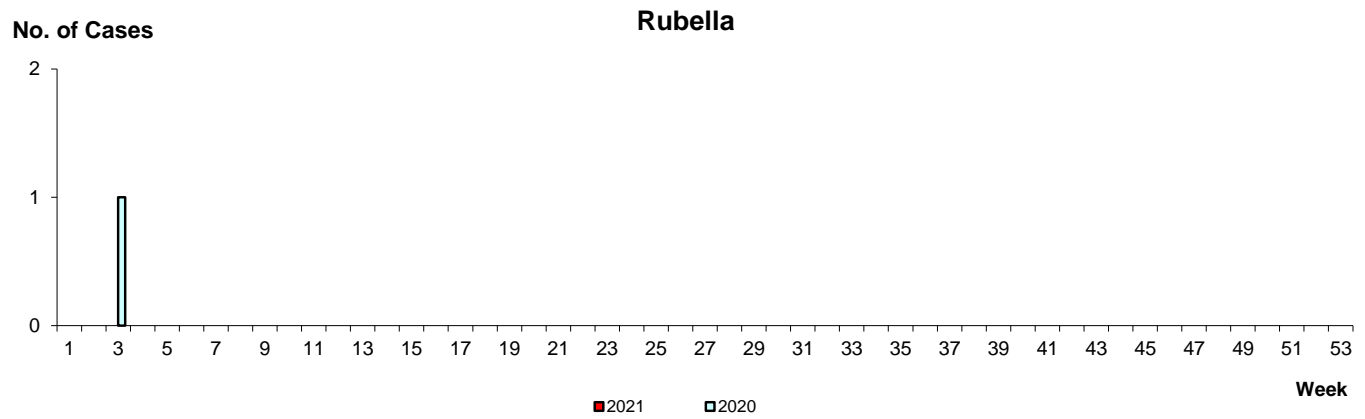
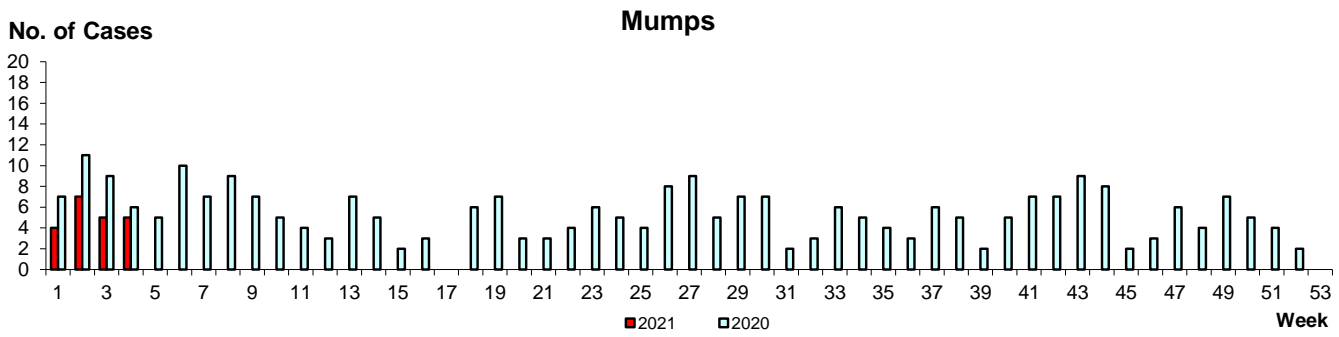
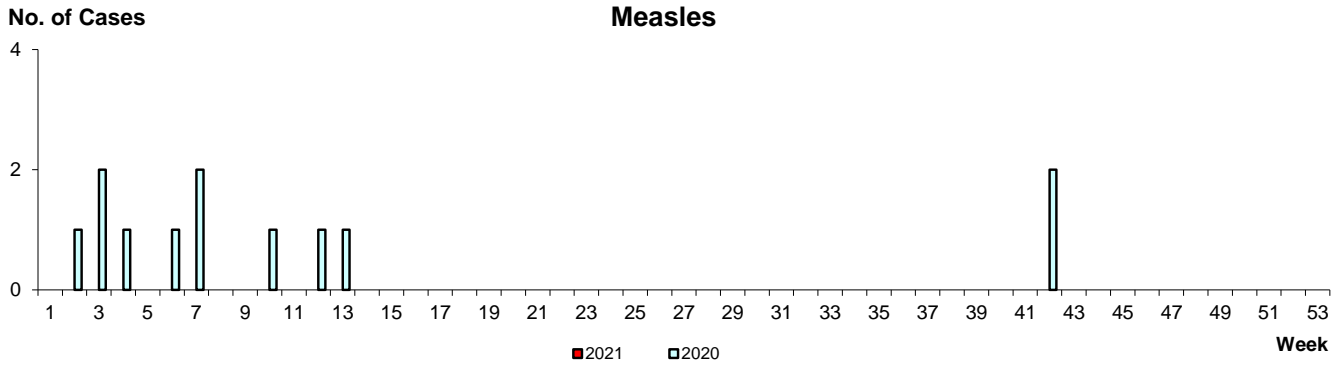

WEEKLY INCIDENCE OF AIR/DROPLET-BORNE DISEASES, 2020-2021

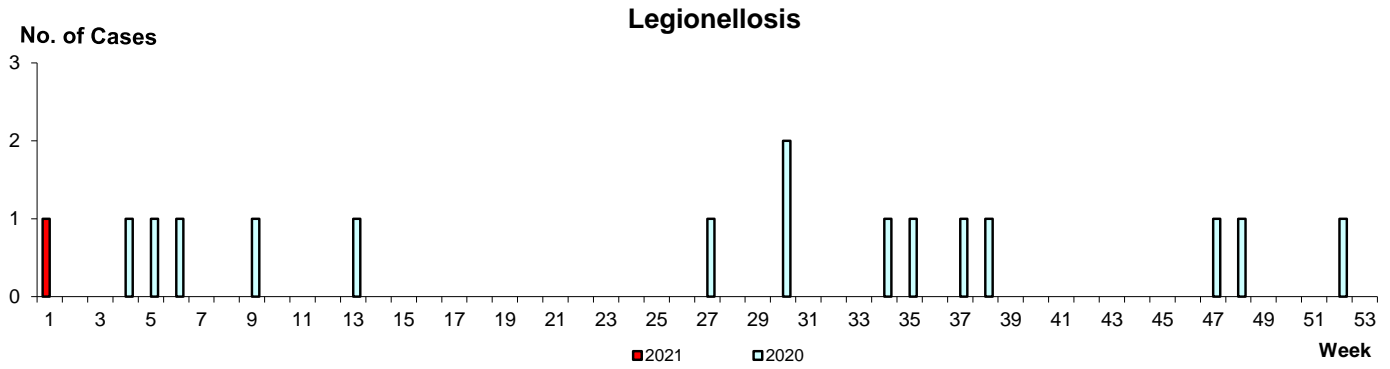
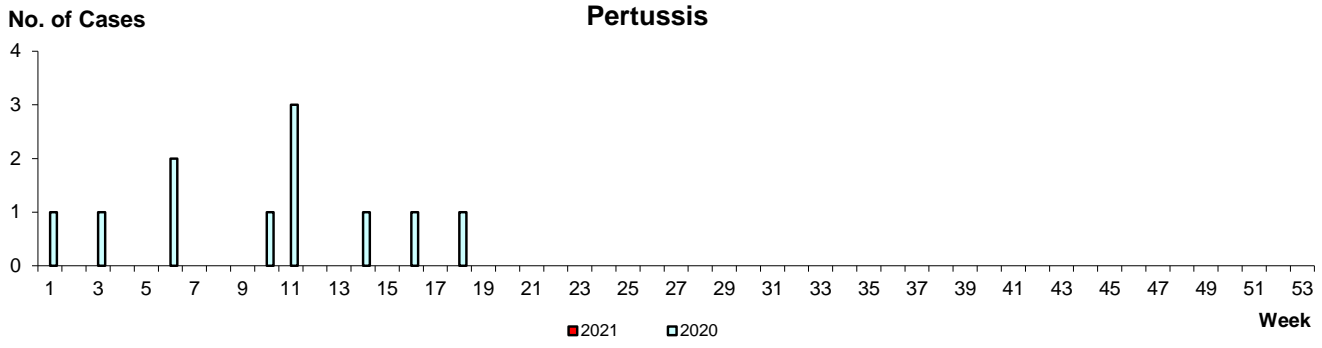

Conjunctivitis

Average daily no.

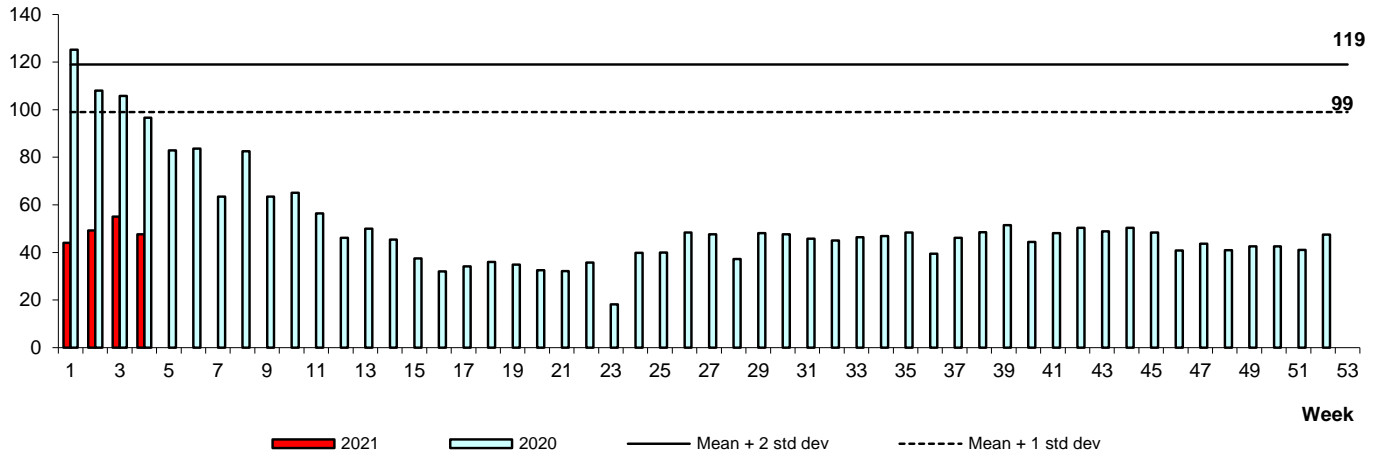

Diarrhoeal Illness

Average daily no.

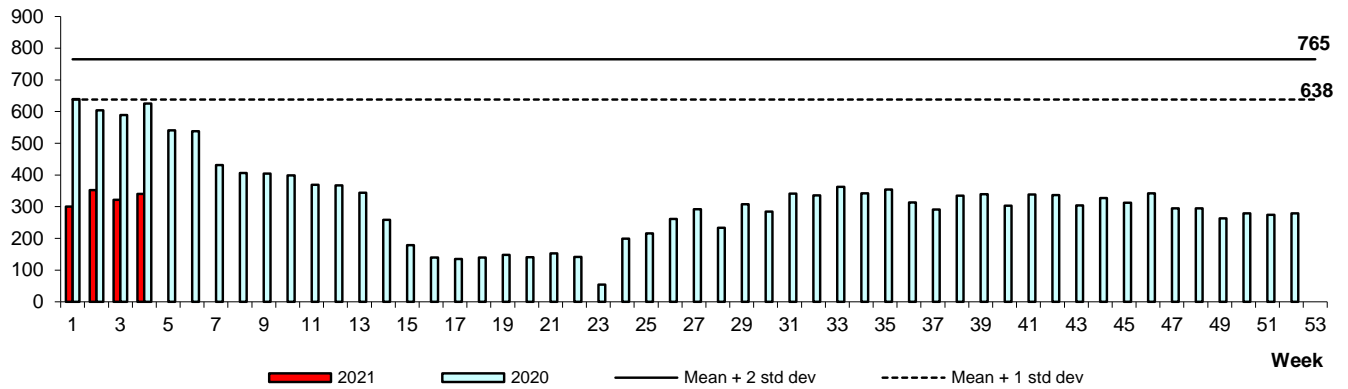

Hand, Foot & Mouth Disease

Average daily no.

