



WEEKLY INFECTIOUS DISEASE BULLETIN
EPIDEMIOLOGICAL WEEK 49 29 Nov - 5 Dec 2020

	E Week 49			Cumulative first		49 Weeks
	2020*	2019	Median 2015 -2019	2020	2019	Median 2015 -2019
FOOD/WATER-BORNE DISEASES						
Acute Hepatitis A	0	2	2	25	64	62
Acute Hepatitis E	2	1	0	48	34	52
Campylobacteriosis	15	8	8	459	457	420
Cholera	0	0	0	0	2	2
Paratyphoid	0	1	0	10	12	16
Poliomyelitis	0	0	0	0	0	0
Salmonellosis	36	35	35	1449	1941	1890
Typhoid	0	0	0	30	68	45
VECTOR-BORNE DISEASES						
Chikungunya Fever	0	2	1	12	56	35
Dengue Fever	228	280	114	34409	15137	10125
Dengue Haemorrhagic Fever	0	1	1	53	88	24
Japanese Encephalitis [^]	0	0	NA	0	0	NA
Leptospirosis [^]	1	0	NA	33	23	NA
Malaria	0	0	1	13	28	31
Murine Typhus [^]	0	0	NA	7	5	NA
Nipah virus infection	0	0	0	0	0	0
Plague	0	0	0	0	0	0
Yellow Fever	0	0	0	0	0	0
Zika Virus Infection	0	0	NA	1	12	NA
AIR/DROPLET-BORNE DISEASES						
Avian Influenza	0	0	NA	0	0	NA
Diphtheria	0	0	0	0	0	0
Ebola Virus Disease	0	0	NA	0	0	NA
<i>Haemophilus influenzae</i> type b	0	0	0	1	4	4
Legionellosis	0	0	0	14	22	18
Measles	0	1	0	12	152	62
Melioidosis	1	0	0	34	41	41
Meningococcal Disease	0	0	0	7	7	7
Mumps	7	11	10	268	403	453
Pertussis	0	0	1	11	59	72
Pneumococcal Disease (invasive)	1	3	3	44	129	129
Rubella	0	1	0	1	1	11
Severe acute respiratory syndrome	0	0	0	0	0	0
Tetanus [^]	0	0	0	0	0	0
OTHER DISEASES						
Acute hepatitis B	1	1	1	41	35	45
Acute hepatitis C	0	0	0	16	18	19
Botulism [^]	0	0	NA	1	0	NA
MERS-CoV						
Suspect cases tested	0	2	NA	71	135	NA
Other patients tested	0	0	NA	36	86	NA
POLYCLINIC ATTENDANCES - AVERAGE DAILY NUMBER						
Acute upper respiratory infections	769	2966	2711			NA
Acute conjunctivitis	43	83	83			NA
Acute Diarrhoea	263	526	500			NA
Chickenpox	4	7	NA			NA
Hand, Foot And Mouth Disease	1	18	NA			NA
HIV/STI/TB NOTIFICATIONS						
	2020	Oct		Cumulative 2020		
HIV/AIDS	21			208		
Legally Notifiable STIs*	301			2240		
Tuberculosis	112			1047		

* Preliminary figures, subject to revision when more information is available.

[^] Added to the list of notifiable diseases as of 28 Sep 2016.

Updated case counts due to change in case definitions w.e.f. 1 Jan 2018

Influenza Situation in Singapore 2020

Influenza indicators for E-week 49 (29 Nov - 5 Dec 2020) are as follows:

The average daily number of patients seeking treatment in the polyclinics for ARI is 769 (over 5.5 working days) in E-week 49.

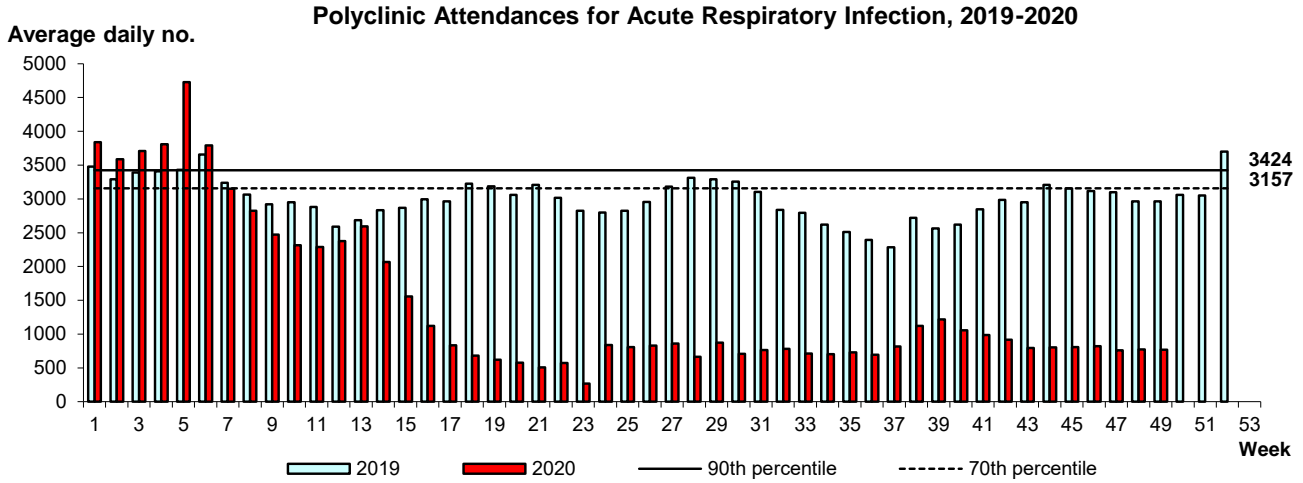

The proportion of patients with influenza-like illness (ILI) among the polyclinic attendances for ARI is 0.8%.
 The overall positivity rate for influenza among ILI samples (n=163) in the community was 0.0% in the past 4 weeks.
 There were no Influenza positive surveillance samples in Nov 2020.

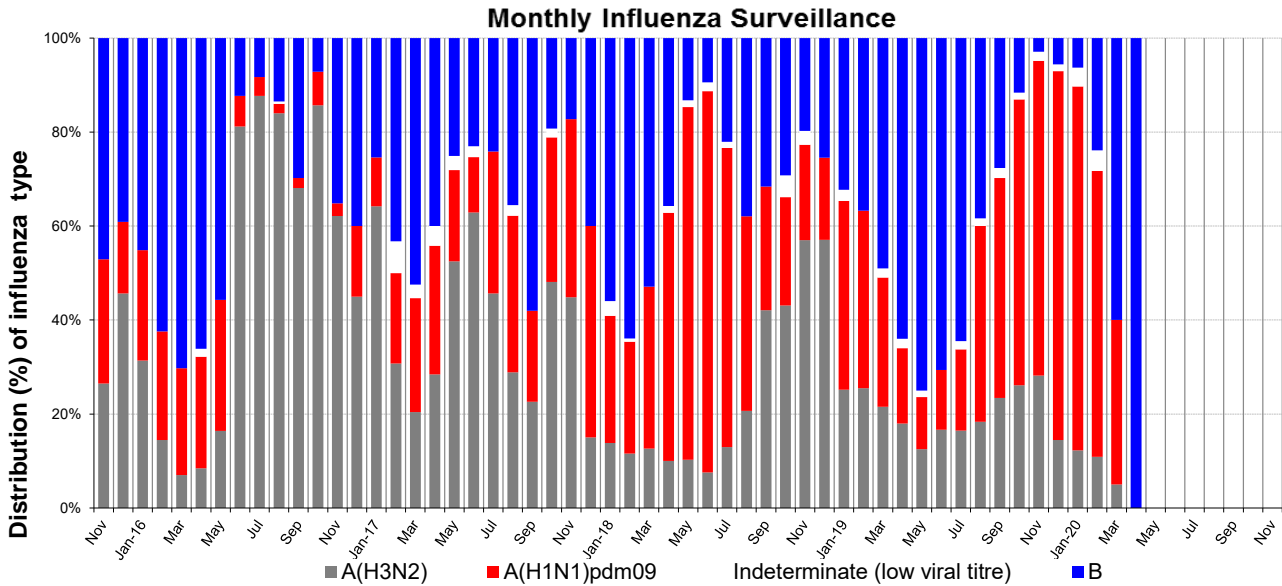

Based on influenza-like illness (ILI) samples from GPs and polyclinics

WEEKLY INCIDENCE OF FOOD/WATER-BORNE DISEASES, 2019-2020

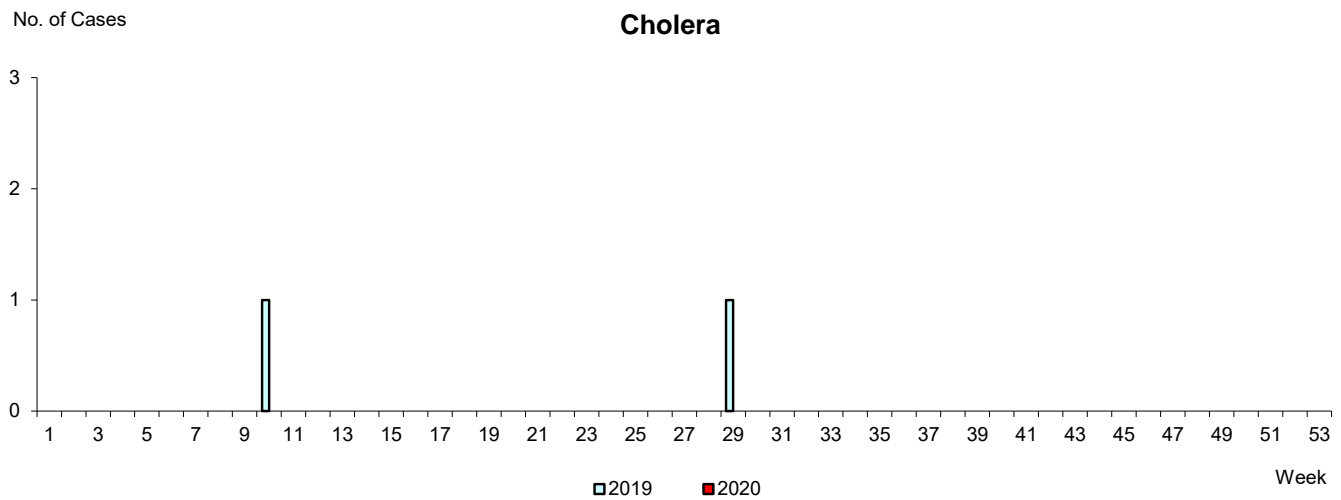
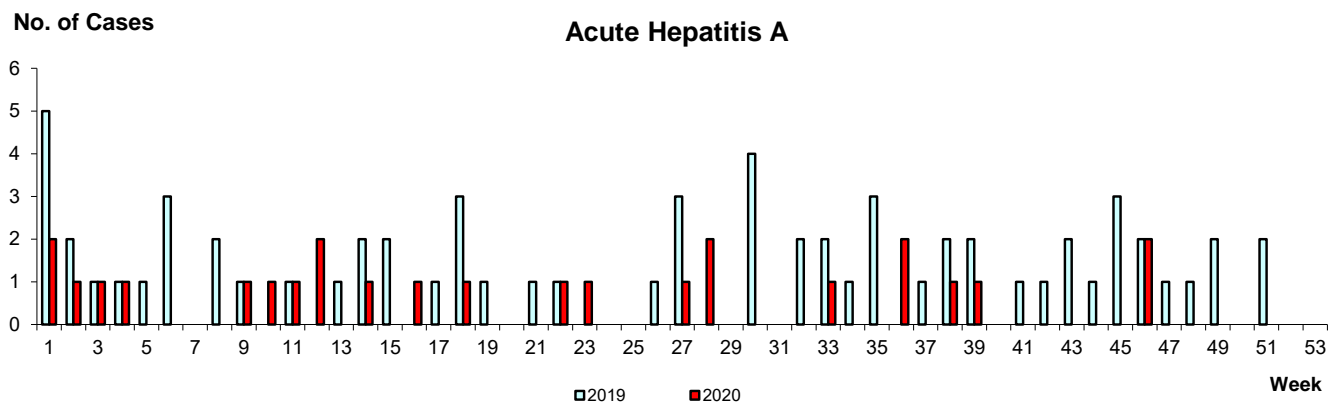
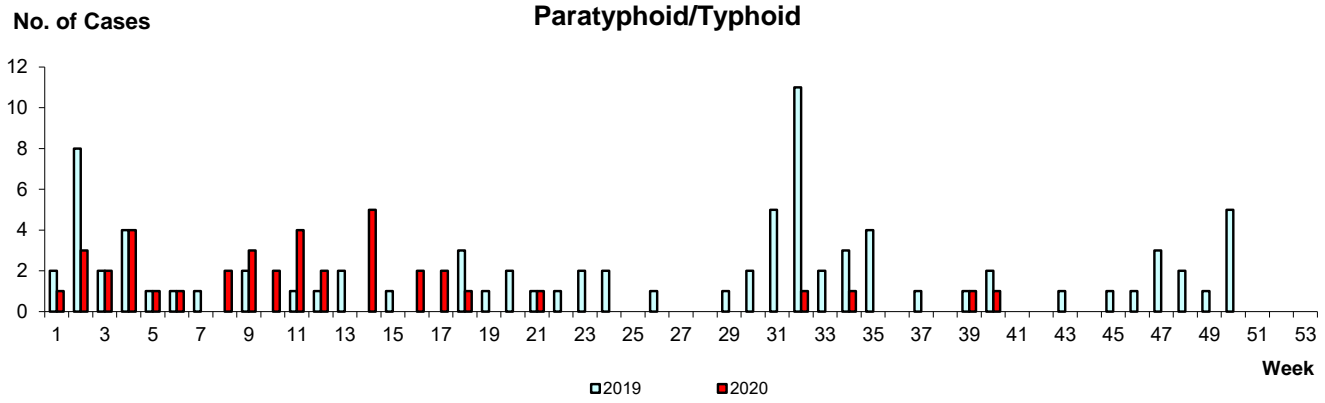

WEEKLY INCIDENCE OF VECTOR-BORNE DISEASES, 2019-2020

Dengue Fever/Dengue Haemorrhagic Fever

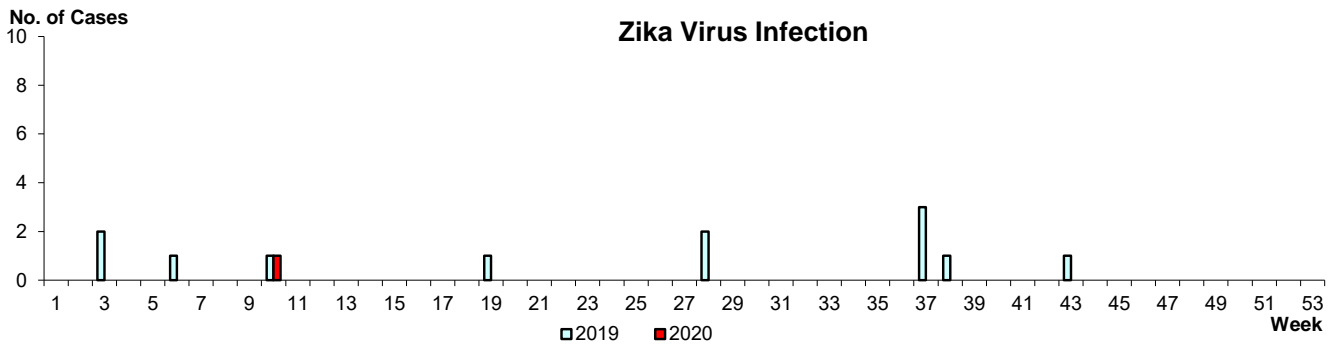
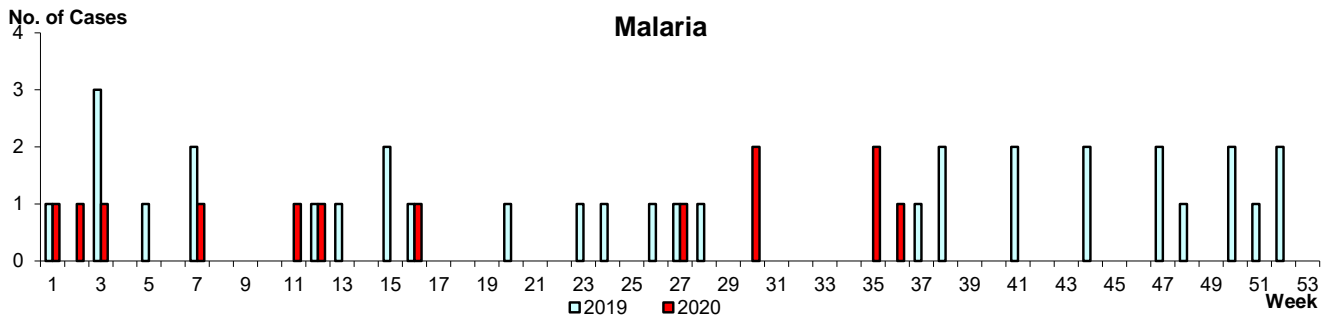
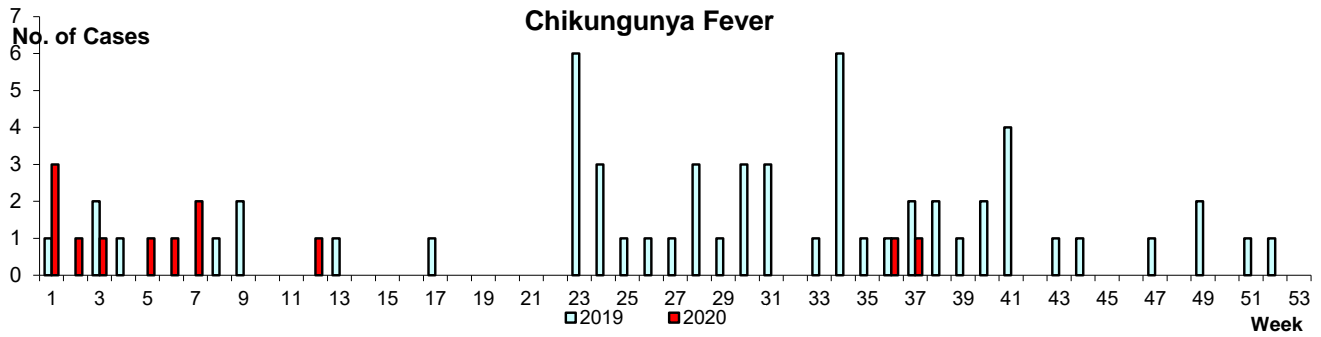
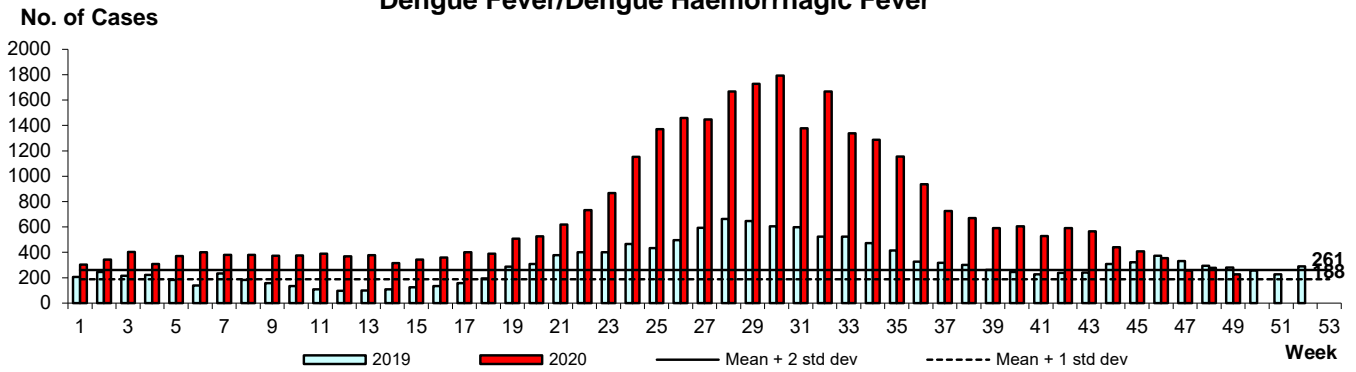

WEEKLY INCIDENCE OF AIR/DROPLET-BORNE DISEASES, 2019-2020

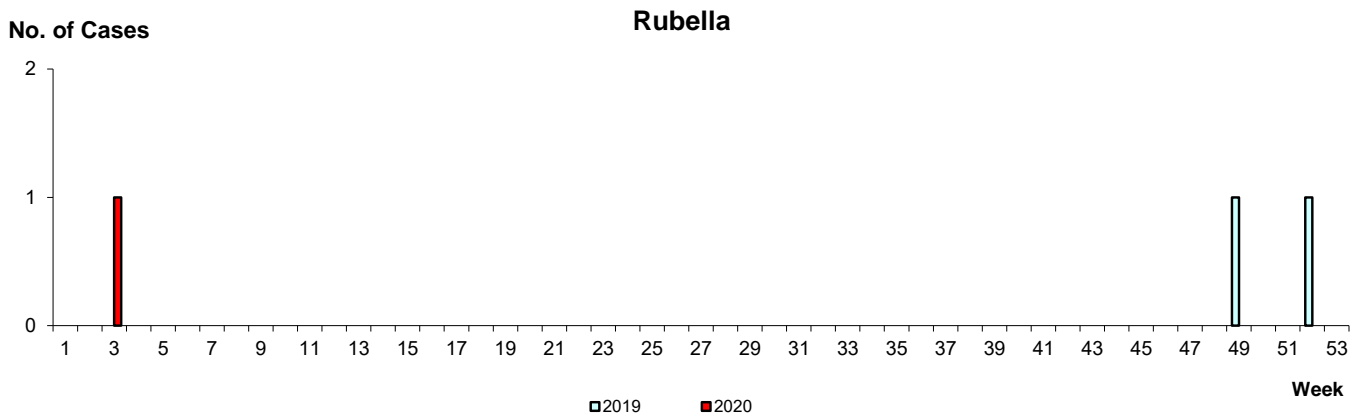
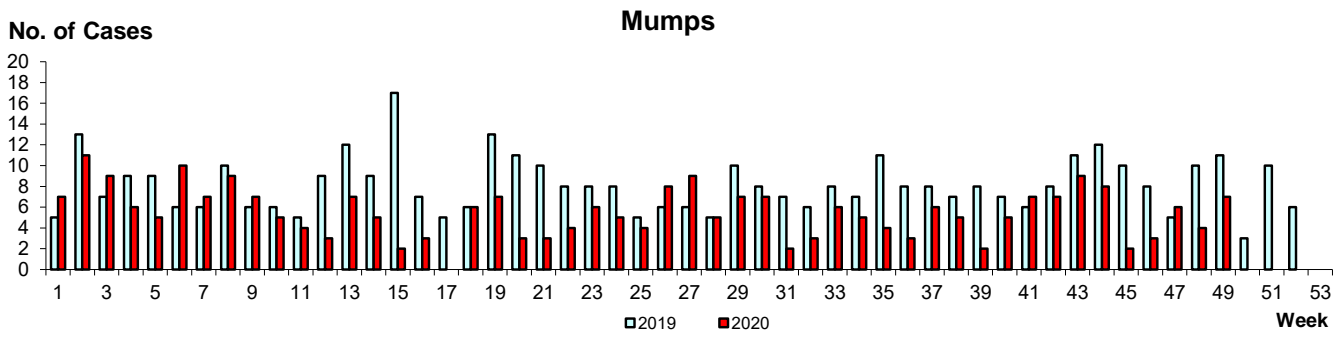
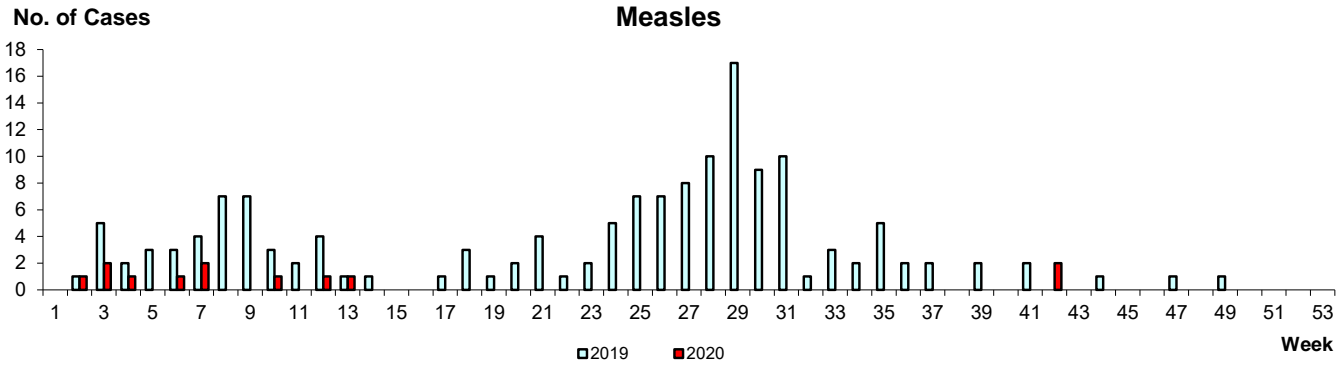

WEEKLY INCIDENCE OF AIR/DROPLET-BORNE DISEASES, 2019-2020

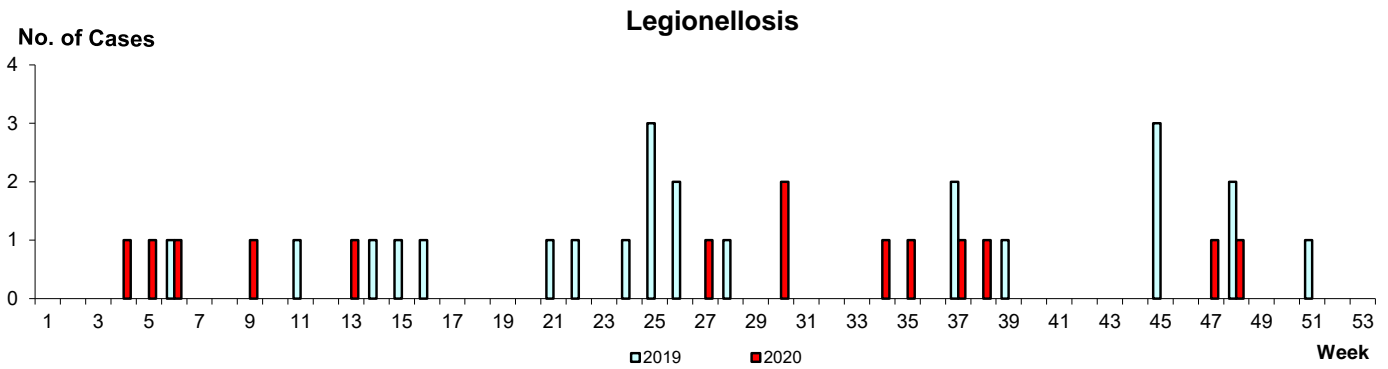
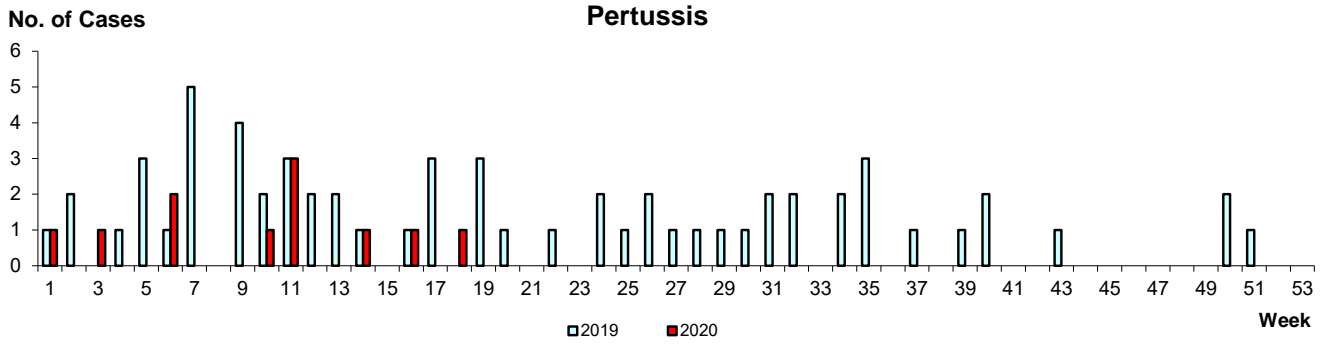

Conjunctivitis

Average daily no.

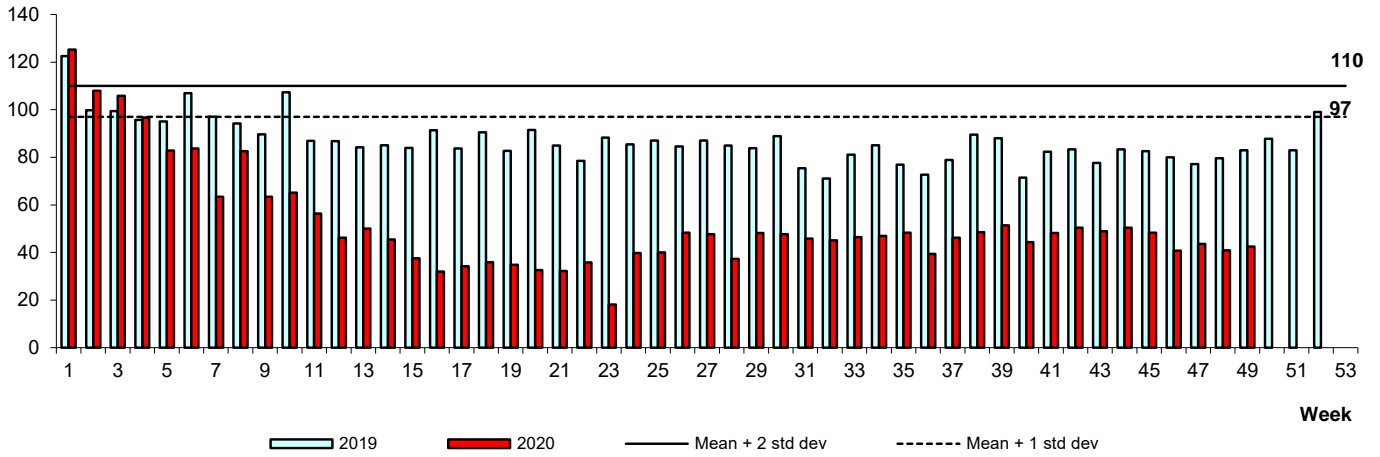

Diarrhoeal Illness

Average daily no.

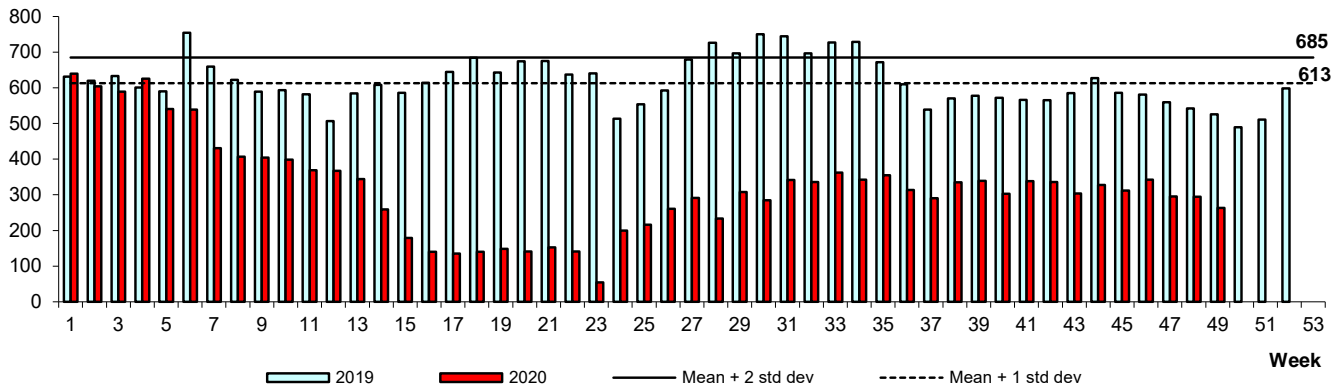

Hand, Foot & Mouth Disease

Average daily no.

