



WEEKLY INFECTIOUS DISEASE BULLETIN
EPIDEMIOLOGICAL WEEK 50 6 - 12 Dec 2020

	E Week 50		Median 2015 -2019	Cumulative first 50 Weeks		Median 2015 -2019
	2020*	2019		2020	2019	
FOOD/WATER-BORNE DISEASES						
Acute Hepatitis A	0	0	1	25	64	64
Acute Hepatitis E	0	1	1	48	35	54
Campylobacteriosis	10	3	9	471	460	427
Cholera	0	0	0	0	2	2
Paratyphoid	0	0	0	10	12	16
Poliomyelitis	0	0	0	0	0	0
Salmonellosis	39	34	34	1488	1975	1934
Typhoid	0	5	1	30	73	46
VECTOR-BORNE DISEASES						
Chikungunya Fever	0	0	0	12	56	36
Dengue Fever	228	257	107	34637	15394	10458
Dengue Haemorrhagic Fever	0	0	0	53	88	24
Japanese Encephalitis [^]	0	0	NA	0	0	NA
Leptospirosis [^]	1	1	NA	34	24	NA
Malaria	0	2	0	13	30	31
Murine Typhus [^]	0	0	NA	7	5	NA
Nipah virus infection	0	0	0	0	0	0
Plague	0	0	0	0	0	0
Yellow Fever	0	0	0	0	0	0
Zika Virus Infection	0	0	NA	1	12	NA
AIR/DROPLET-BORNE DISEASES						
Avian Influenza	0	0	NA	0	0	NA
Diphtheria	0	0	0	0	0	0
Ebola Virus Disease	0	0	NA	0	0	NA
<i>Haemophilus influenzae</i> type b	0	0	0	1	4	4
Legionellosis	0	0	0	14	22	18
Measles	0	0	0	12	152	64
Melioidosis	0	0	1	34	41	41
Meningococcal Disease	0	1	1	7	8	8
Mumps	5	3	6	273	406	461
Pertussis	0	2	2	11	61	75
Pneumococcal Disease (invasive)	0	0	2	44	129	130
Rubella	0	0	0	1	1	11
Severe acute respiratory syndrome	0	0	0	0	0	0
Tetanus [^]	0	0	0	0	0	
OTHER DISEASES						
Acute hepatitis B	0	0	0	40	35	47
Acute hepatitis C	1	0	0	17	18	21
Botulism [^]	0	0	NA	1	0	NA
MERS-CoV						
Suspect cases tested	0	11	NA	71	165	NA
Other patients tested	0	10	NA	36	104	NA
POLYCLINIC ATTENDANCES - AVERAGE DAILY NUMBER						
Acute upper respiratory infections	779	3062	2677			NA
Acute conjunctivitis	43	88	82			NA
Acute Diarrhoea	279	490	483			NA
Chickenpox	4	10	NA			NA
Hand, Foot And Mouth Disease	1	18	NA			NA
HIV/STI/TB NOTIFICATIONS						
	2020	Nov		Cumulative 2020		
HIV/AIDS	19			227		
Legally Notifiable STIs*	279			2519		
Tuberculosis	126			1272		

* Preliminary figures, subject to revision when more information is available.

[^] Added to the list of notifiable diseases as of 28 Sep 2016.

Updated case counts due to change in case definitions w.e.f. 1 Jan 2018

Influenza Situation in Singapore 2020

Influenza indicators for E-week 50 (6 - 12 Dec 2020) are as follows:

The average daily number of patients seeking treatment in the polyclinics for ARI is 779 (over 5.5 working days) in E-week 50.

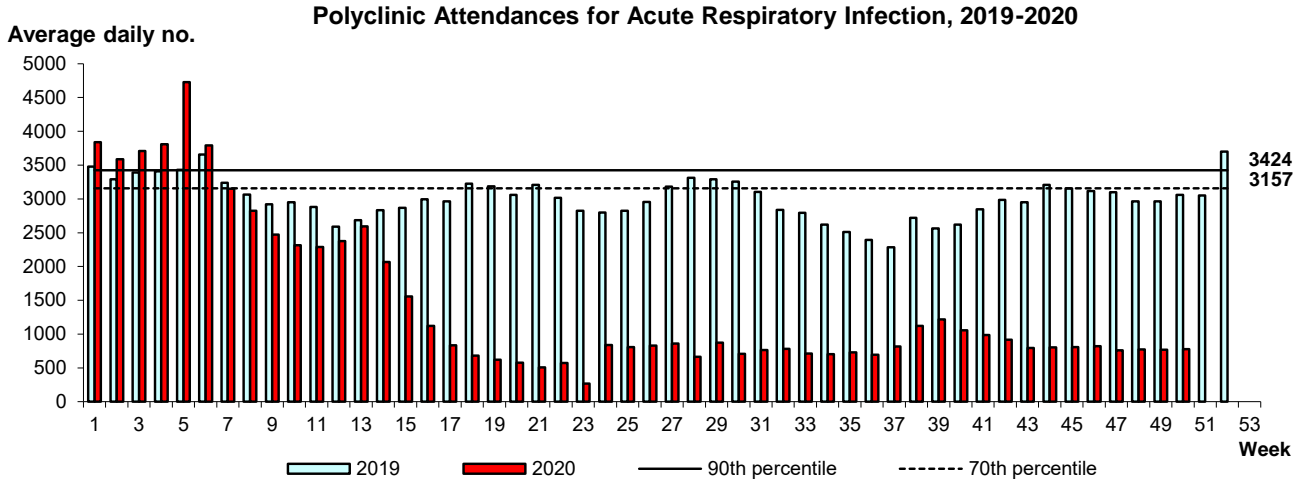

The proportion of patients with influenza-like illness (ILI) among the polyclinic attendances for ARI is 1.0%.
The overall positivity rate for influenza among ILI samples (n=165) in the community was 0.0% in the past 4 weeks.
There were no Influenza positive surveillance samples in Nov 2020.

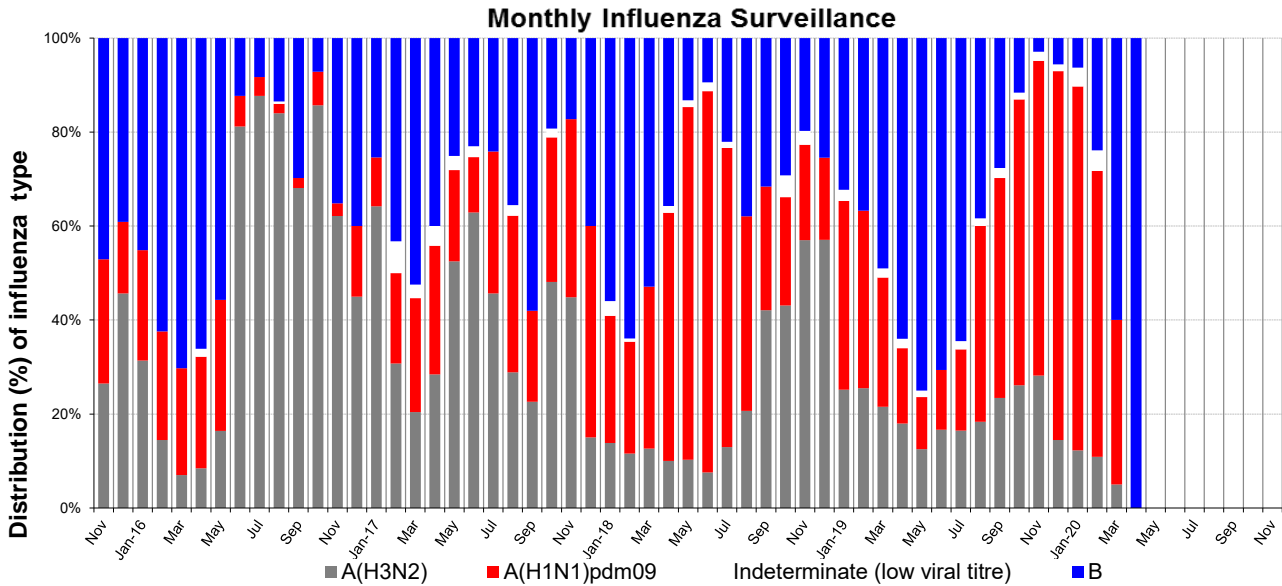

Based on influenza-like illness (ILI) samples from GPs and polyclinics

WEEKLY INCIDENCE OF FOOD/WATER-BORNE DISEASES, 2019-2020

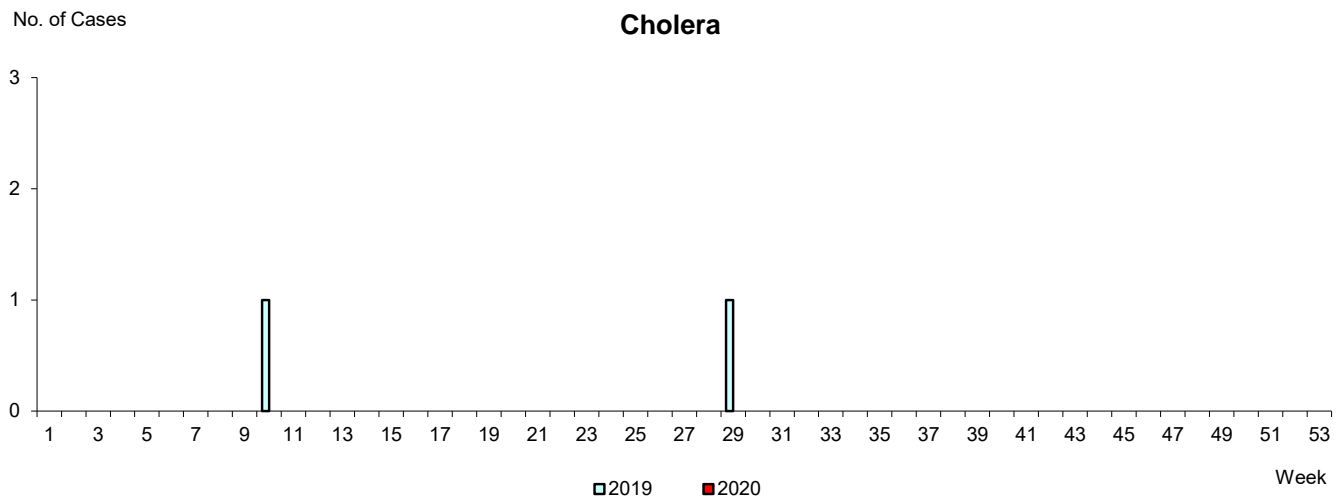
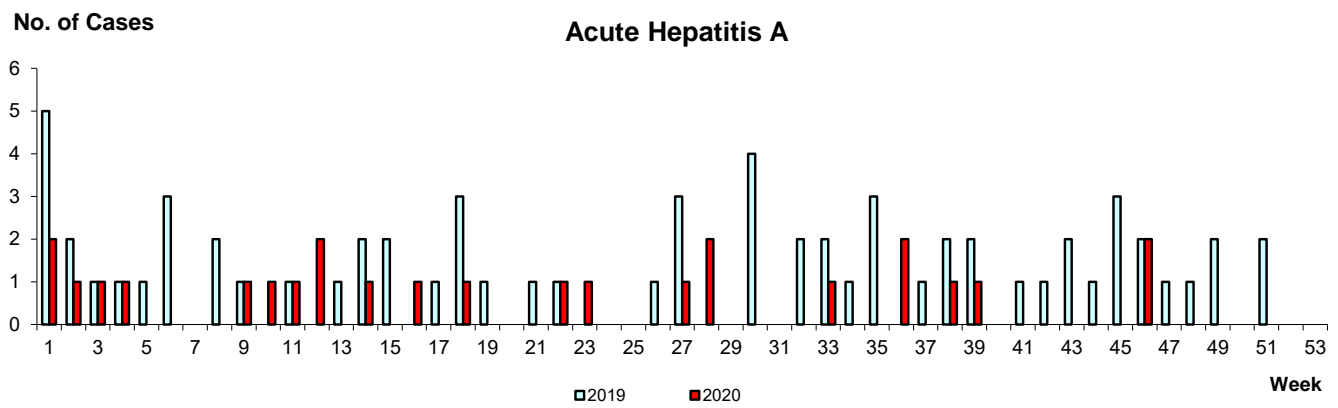
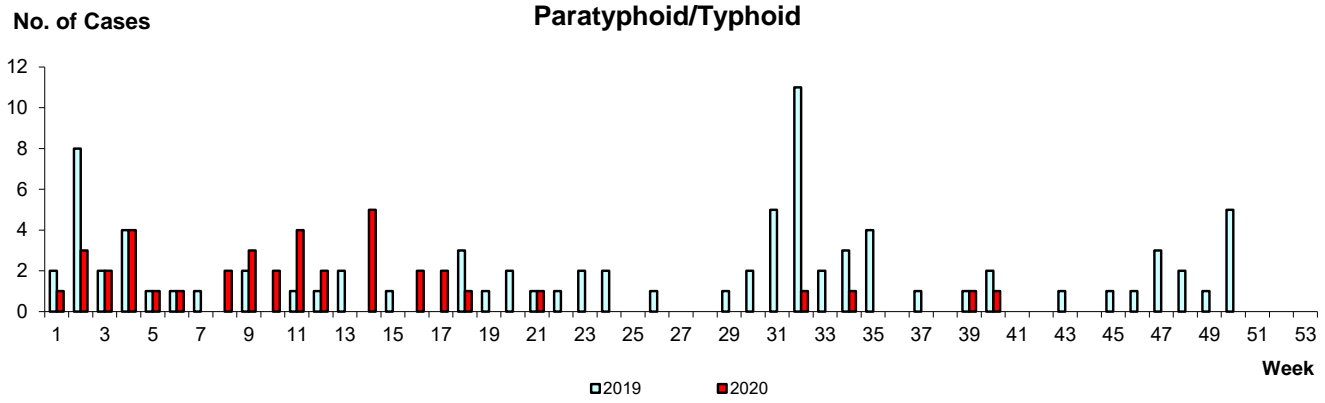

WEEKLY INCIDENCE OF VECTOR-BORNE DISEASES, 2019-2020

Dengue Fever/Dengue Haemorrhagic Fever

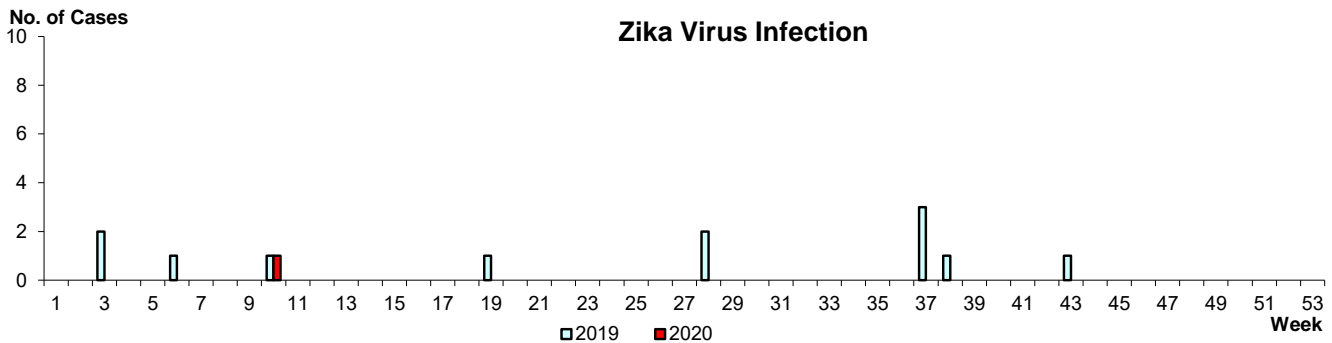
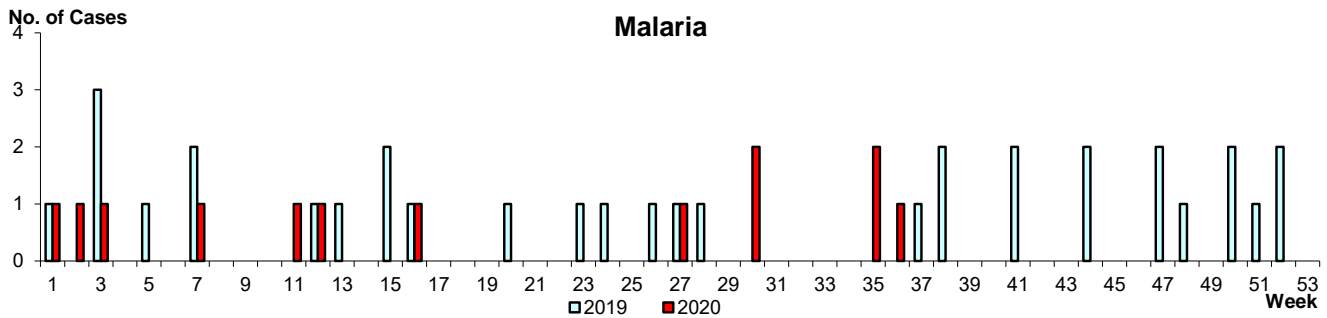
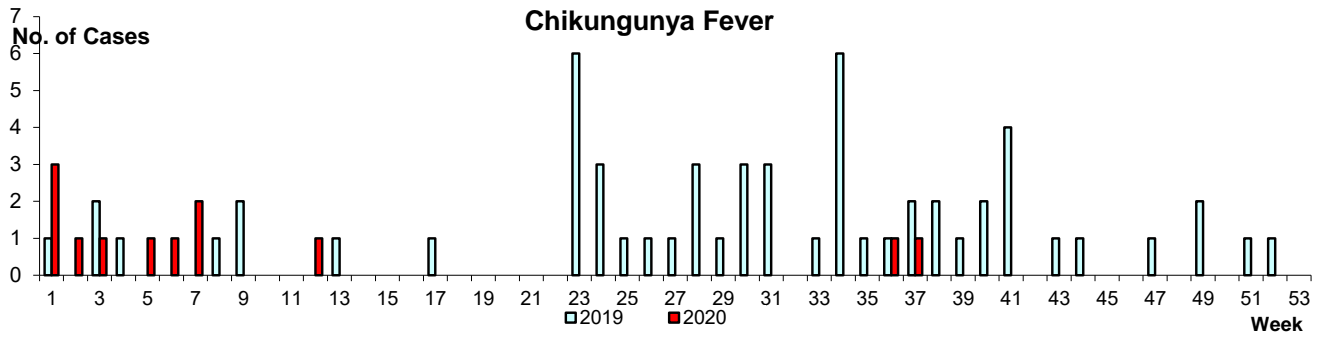
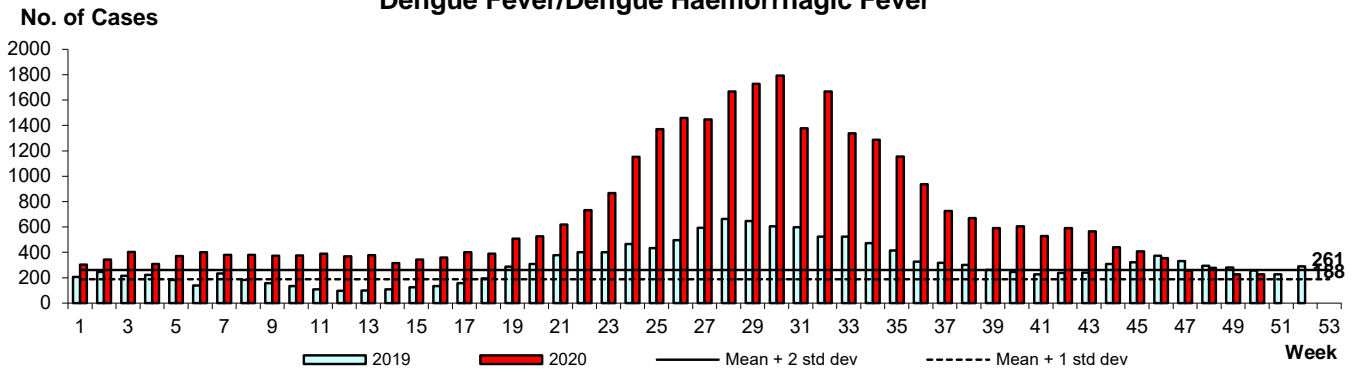

WEEKLY INCIDENCE OF AIR/DROPLET-BORNE DISEASES, 2019-2020

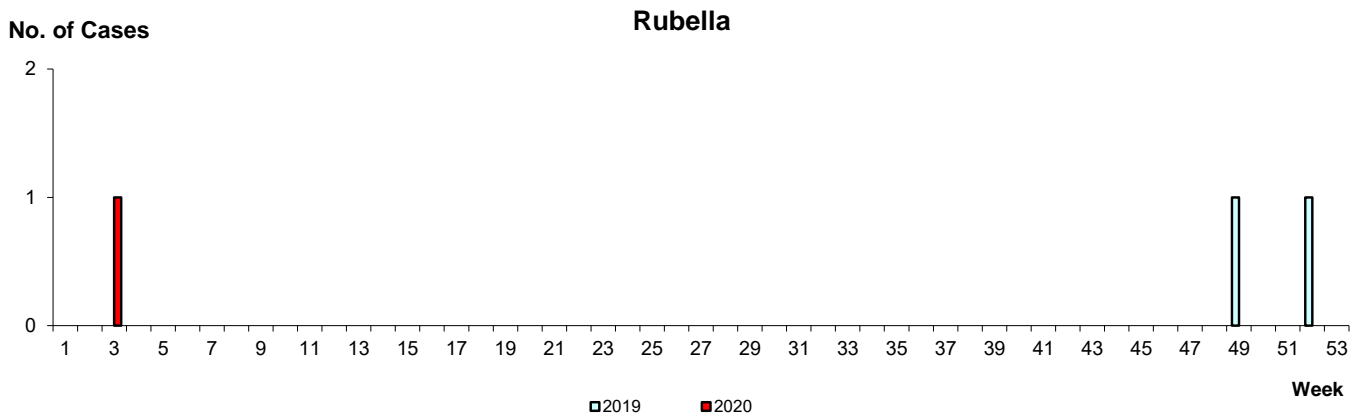
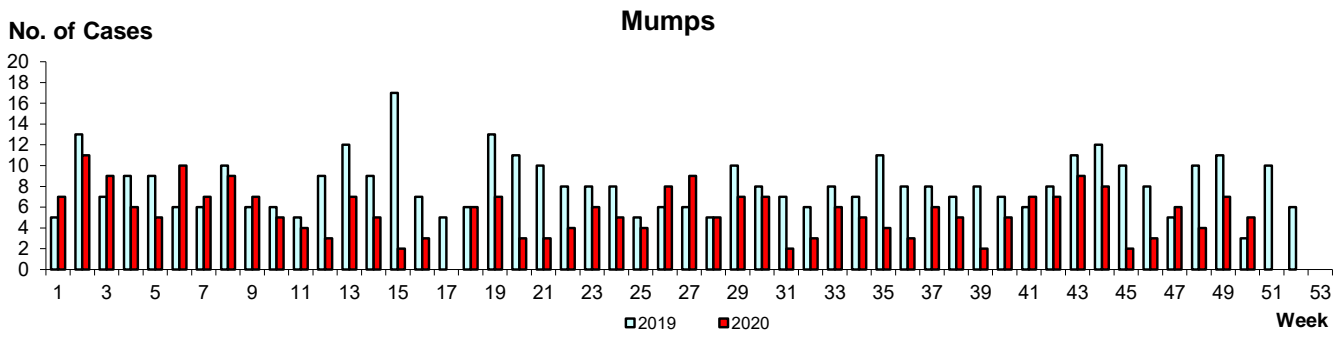
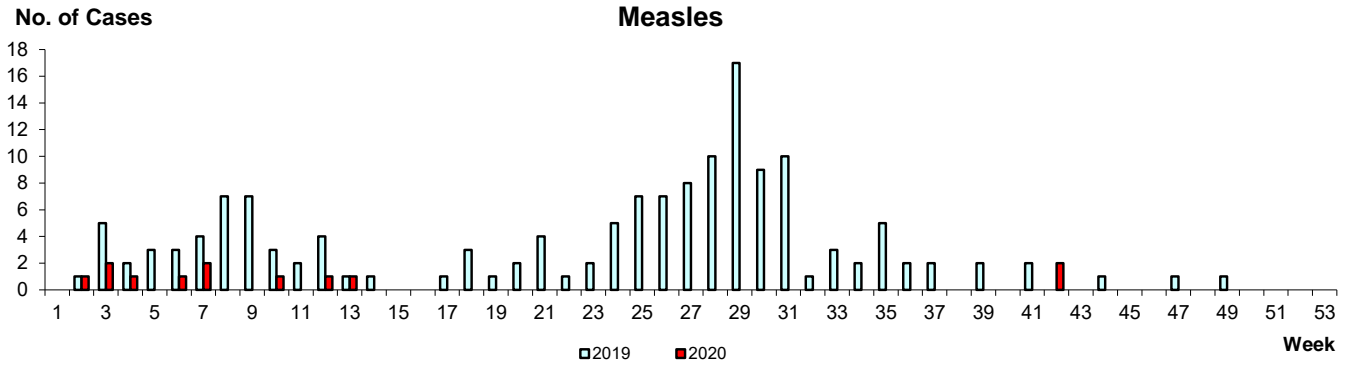

WEEKLY INCIDENCE OF AIR/DROPLET-BORNE DISEASES, 2019-2020

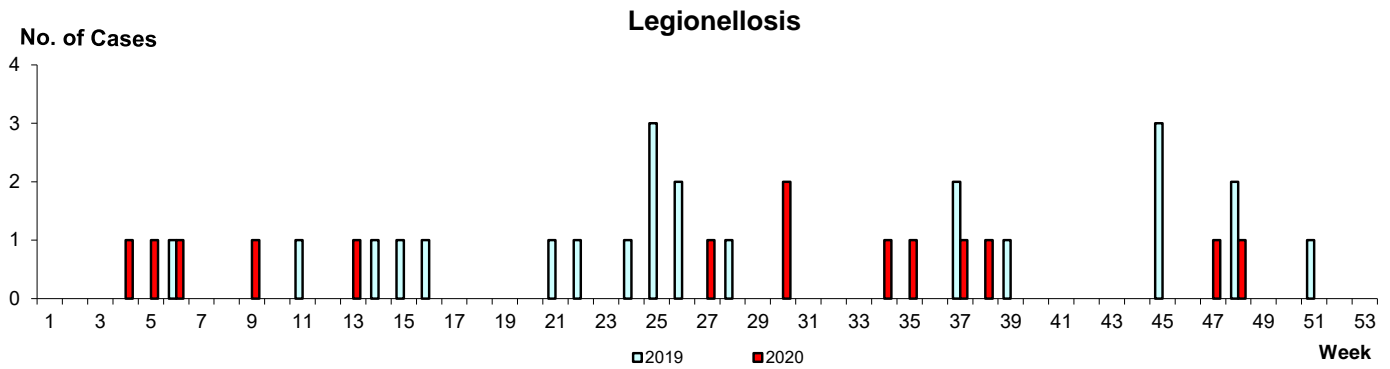
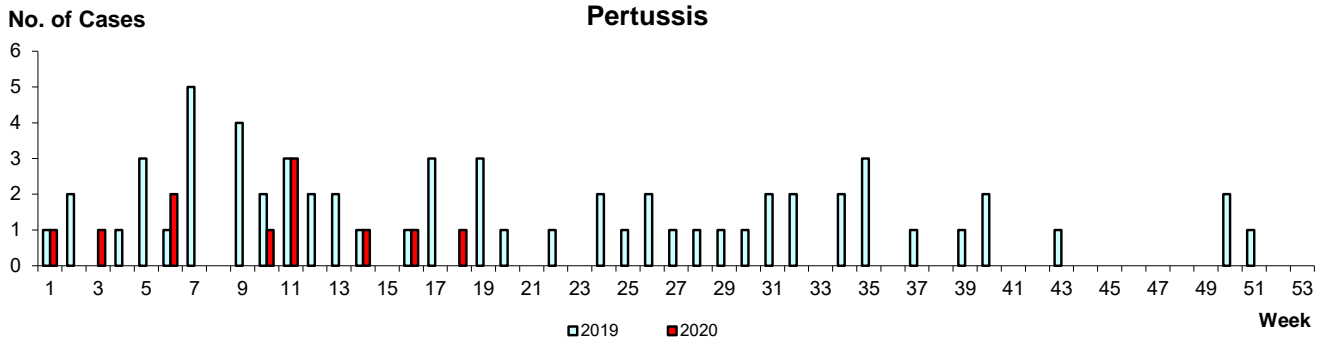

Conjunctivitis

Average daily no.

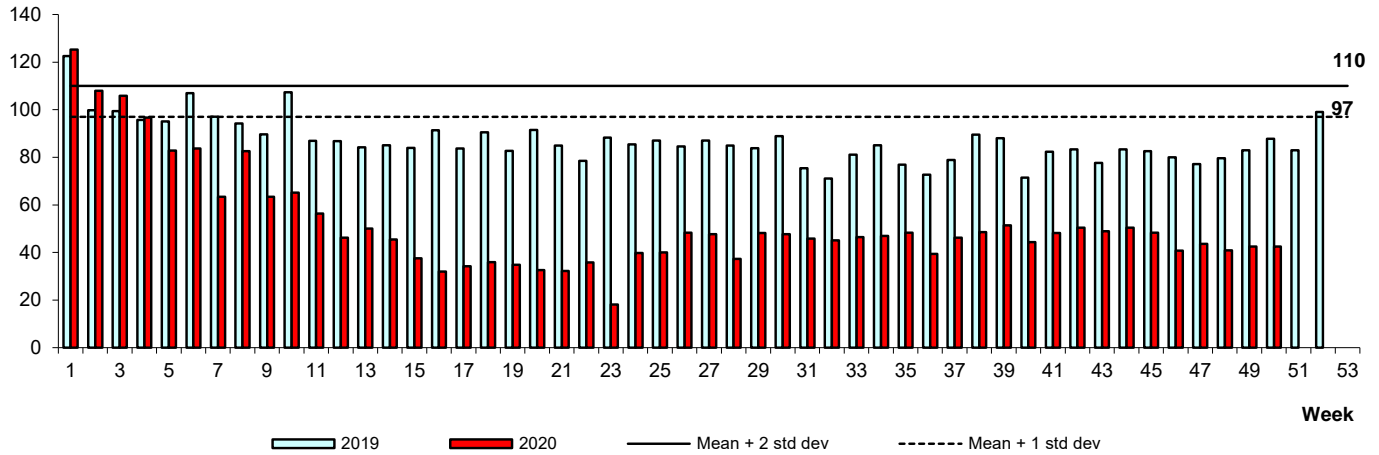

Diarrhoeal Illness

Average daily no.

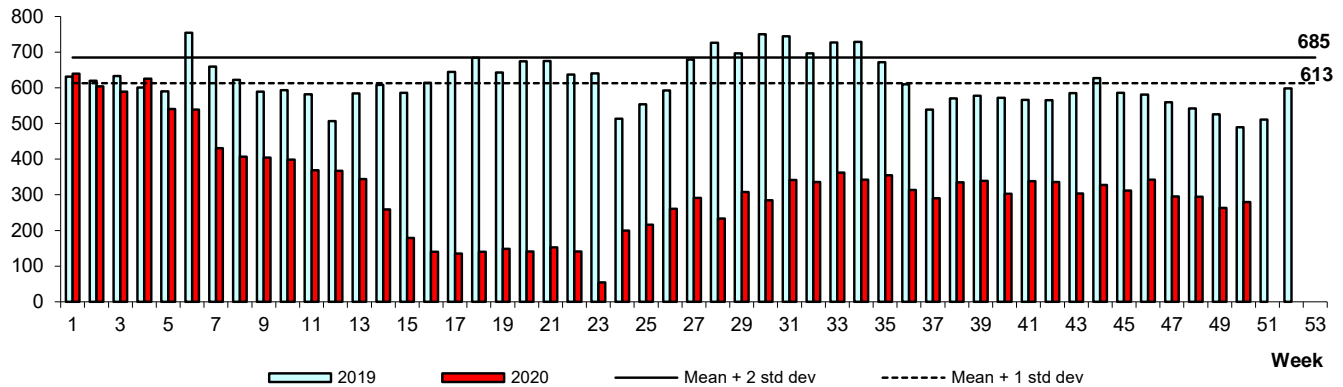

Hand, Foot & Mouth Disease

Average daily no.

