



WEEKLY INFECTIOUS DISEASE BULLETIN
EPIDEMIOLOGICAL WEEK 6 2 - 8 Feb 2020

	E Week 6			Cumulative first 6 Weeks		6 Weeks Median 2015 -2019
	2020*	2019	Median 2015 -2019	2020	2019	
FOOD/WATER-BORNE DISEASES						
Acute Hepatitis A	0	3	3	4	13	10
Acute Hepatitis E	1	0	0	4	1	5
Campylobacteriosis	9	6	5	47	39	44
Cholera	0	0	0	0	0	0
Paratyphoid	0	0	0	1	4	4
Poliomyelitis	0	0	0	0	0	0
Salmonellosis	42	30	31	144	228	228
Typhoid	1	1	1	7	14	11
VECTOR-BORNE DISEASES						
Chikungunya Fever	1	0	0	7	4	3
Dengue Fever	400	135	135	2123	1192	1192
Dengue Haemorrhagic Fever	0	3	0	6	17	2
Japanese Encephalitis [^]	0	0	NA	0	0	NA
Leptospirosis [^]	2	0	NA	3	0	NA
Malaria	0	0	0	3	5	2
Murine Typhus [^]	1	0	NA	2	2	NA
Nipah virus infection	0	0	0	0	0	0
Plague	0	0	0	0	0	0
Yellow Fever	0	0	0	0	0	0
Zika Virus Infection	0	1	NA	0	3	NA
AIR/DROPLET-BORNE DISEASES						
Avian Influenza	0	0	NA	0	0	NA
Diphtheria	0	0	0	0	0	0
Ebola Virus Disease	0	0	NA	0	0	NA
<i>Haemophilus influenzae</i> type b	0	1	0	1	1	0
Legionellosis	1	1	0	3	1	1
Measles	1	3	0	5	14	5
Melioidosis	2	0	1	5	5	6
Meningococcal Disease	0	0	0	3	1	1
Mumps	10	6	11	48	49	60
Pertussis	2	1	1	4	8	10
Pneumococcal Disease (invasive)	3	4	2	19	17	15
Rubella	1	0	0	2	0	0
Severe acute respiratory syndrome	0	0	0	0	0	0
Tetanus [^]	0	0	0	0	0	
OTHER DISEASES						
Acute hepatitis B	1	1	1	7	5	5
Acute hepatitis C	0	0	0	3	2	2
Botulism [^]	0	0	NA	0	0	NA
MERS-CoV						
Suspect cases tested	8	5	NA	45	33	NA
Other patients tested	2	0	NA	17	25	NA
POLYCLINIC ATTENDANCES - AVERAGE DAILY NUMBER						
Acute upper respiratory infections	3791	3658	3658			NA
Acute conjunctivitis	84	107	99			NA
Acute Diarrhoea	539	755	587			NA
Chickenpox	11	18	NA			NA
Hand, Foot And Mouth Disease	14	16	NA			NA
HIV/STI/TB NOTIFICATIONS						
	2019	DEC		Cumulative 2019		
HIV/AIDS	20			303		
Legally Notifiable STIs*	320			4801		
Tuberculosis	102			1418		

* Preliminary figures, subject to revision when more information is available.

[^] Added to the list of notifiable diseases as of 28 Sep 2016.

Updated case counts due to change in case definitions w.e.f. 1 Jan 2018

Influenza Situation in Singapore 2020

Influenza indicators for E-week 6 (2 - 8 Feb 2020) are as follows:

The average daily number of patients seeking treatment in the polyclinics for ARI is 3791 (over 5.5 working days) in E-week 6.

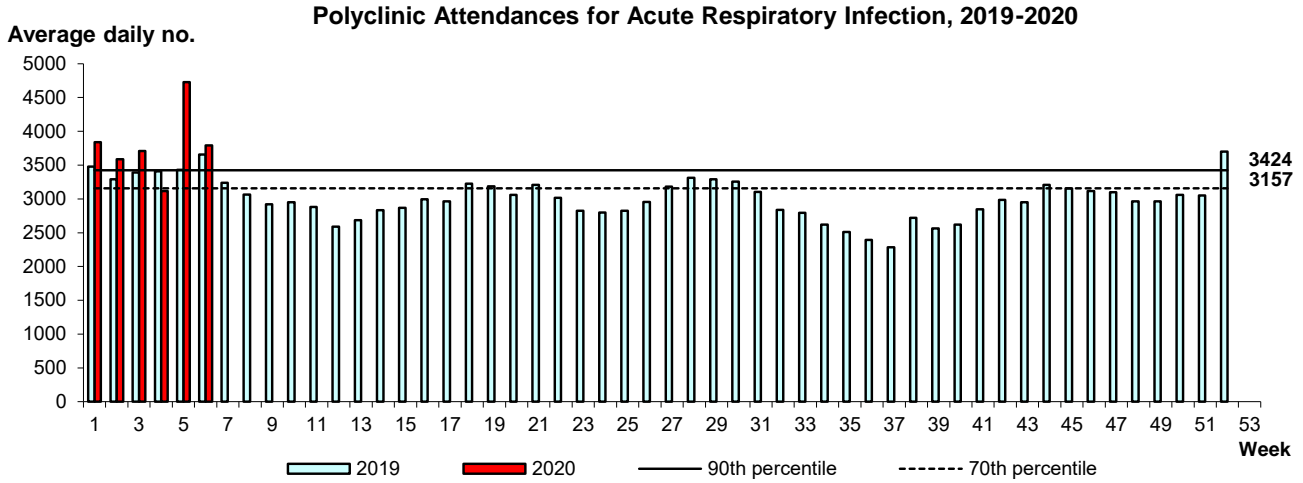

The proportion of patients with influenza-like illness (ILI) among the polyclinic attendances for ARI is 1.8%. The overall positivity rate for influenza among ILI samples (n=640) in the community was 40.3% in the past 4 weeks. Of the specimens tested positive for influenza in Jan 2020, they were positive for influenza A(H3N2) (12.4%), influenza A(H1N1)pdm09 (78.3%) and influenza B (5.2%). 4% of the influenza A specimens were untypable due to low viral titre.

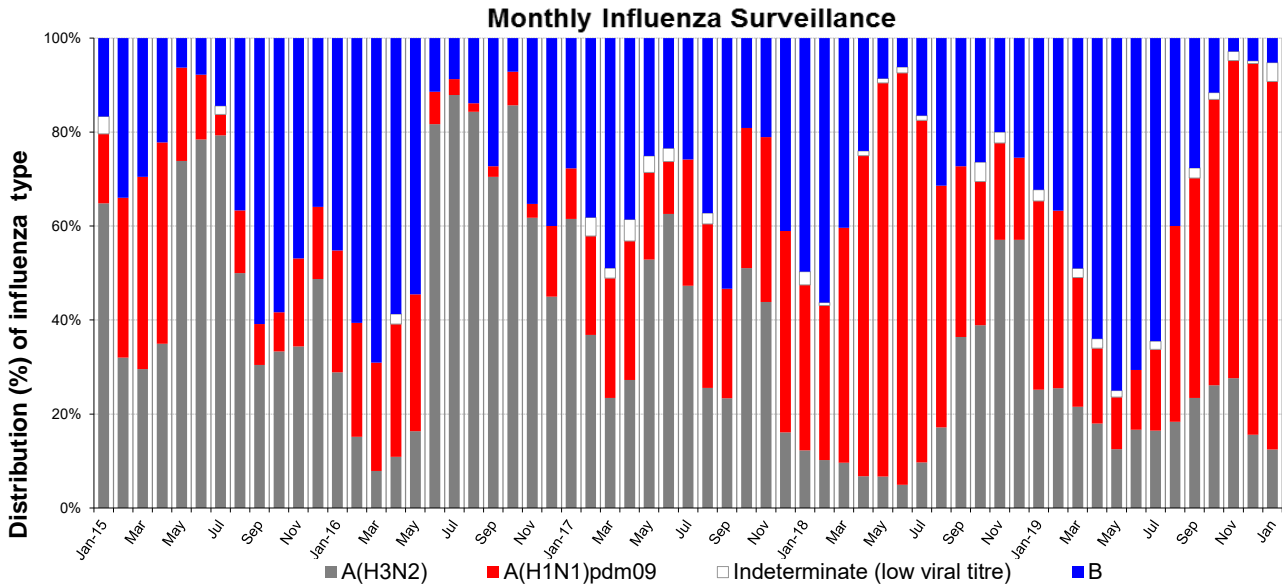

Based on influenza-like illness (ILI) samples from GPs and polyclinics

WEEKLY INCIDENCE OF FOOD/WATER-BORNE DISEASES, 2019-2020

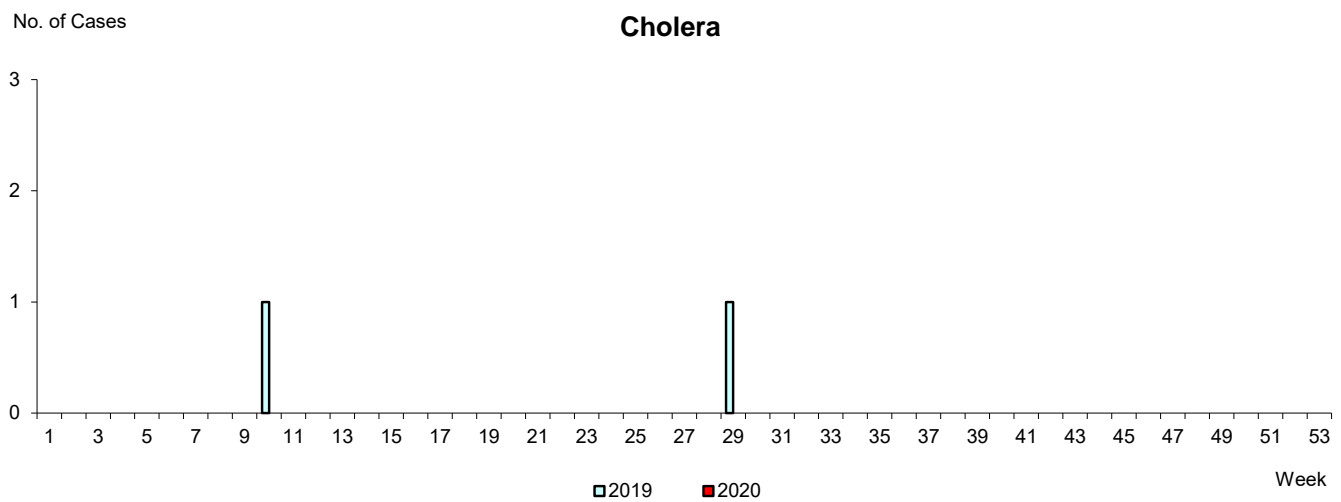
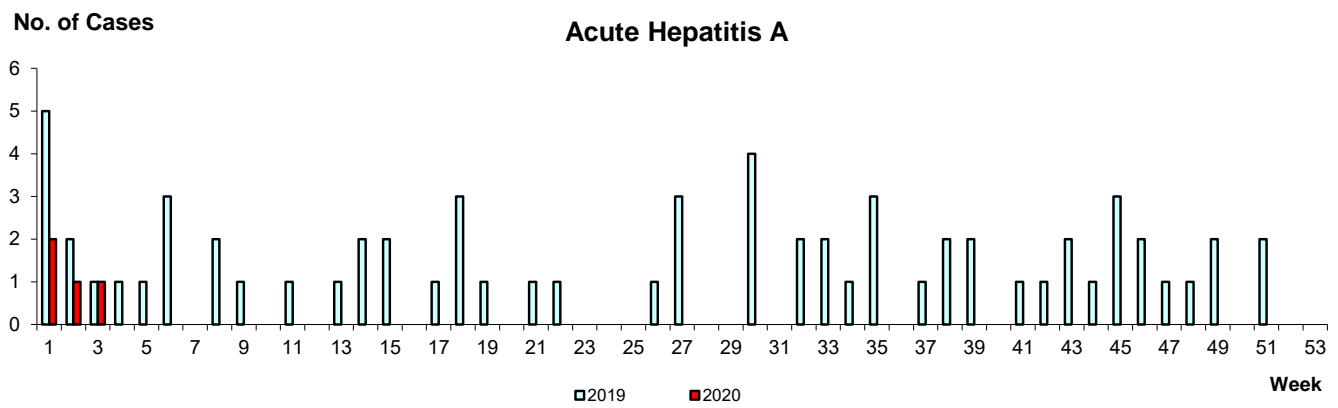
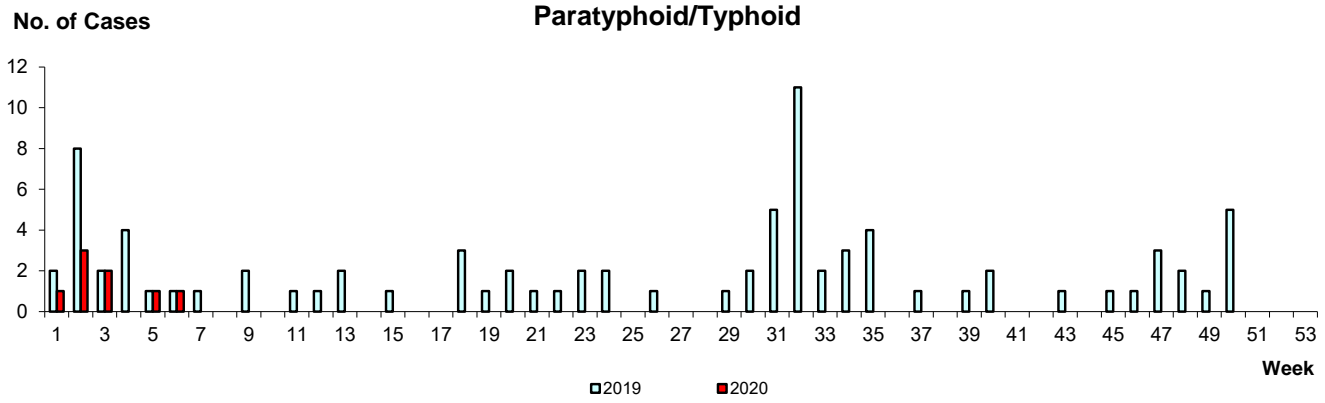

WEEKLY INCIDENCE OF VECTOR-BORNE DISEASES, 2019-2020

Dengue Fever/Dengue Haemorrhagic Fever

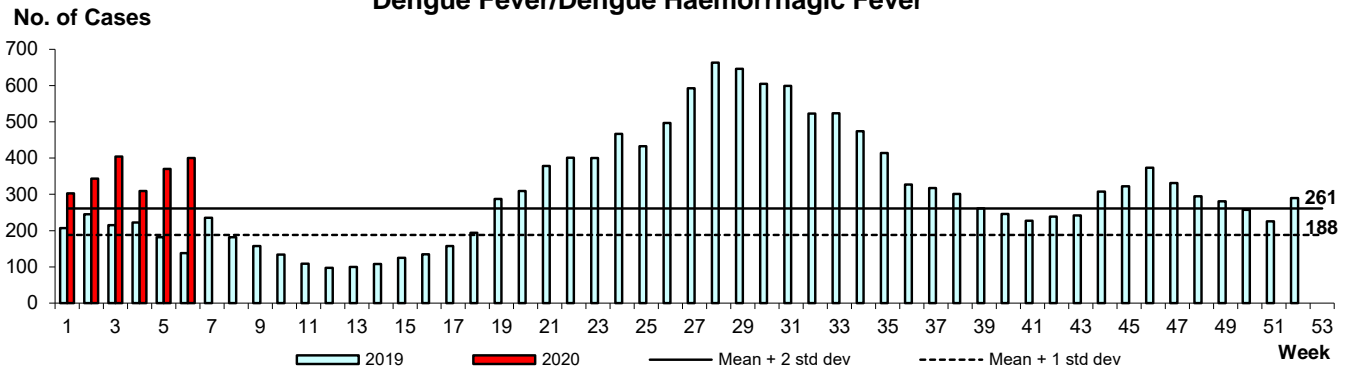

Chikungunya Fever

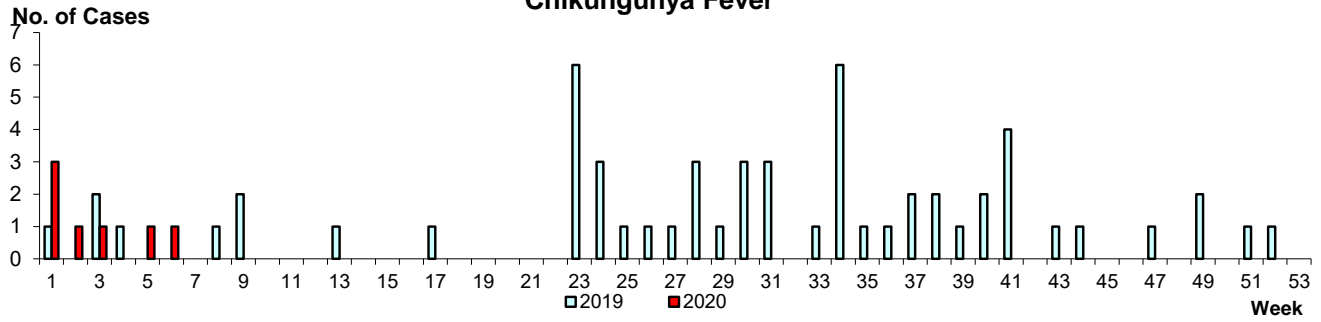

Malaria

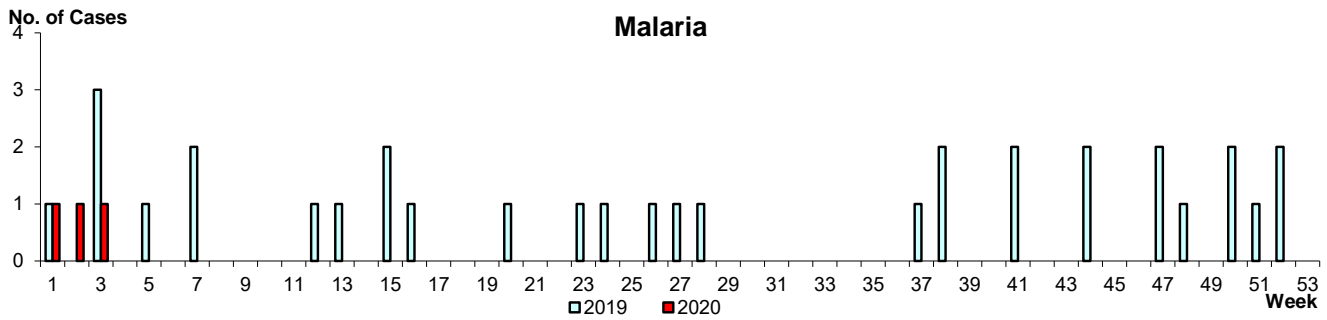

Zika Virus Infection

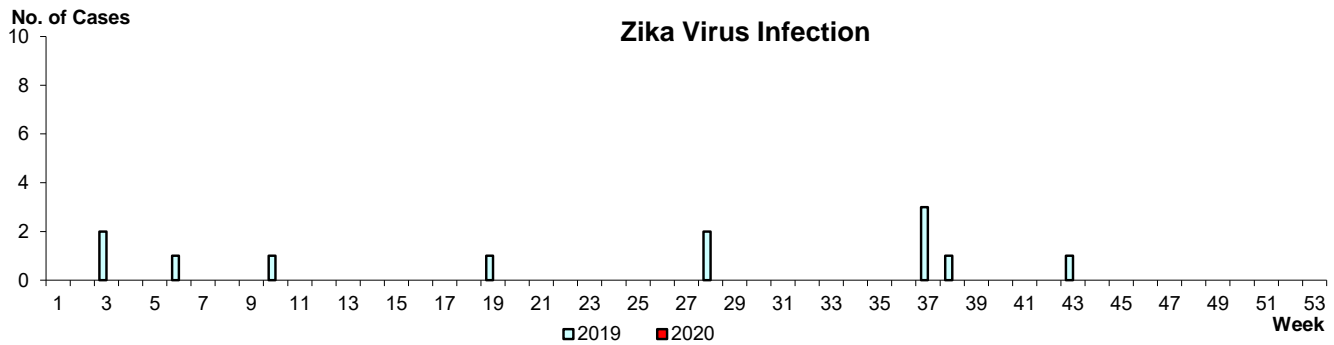

WEEKLY INCIDENCE OF AIR/DROPLET-BORNE DISEASES, 2019-2020

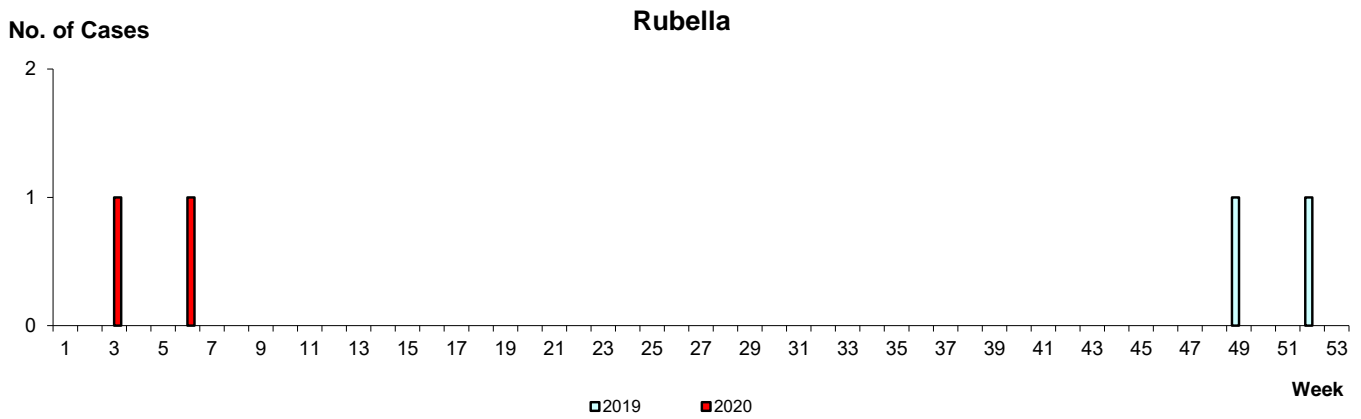
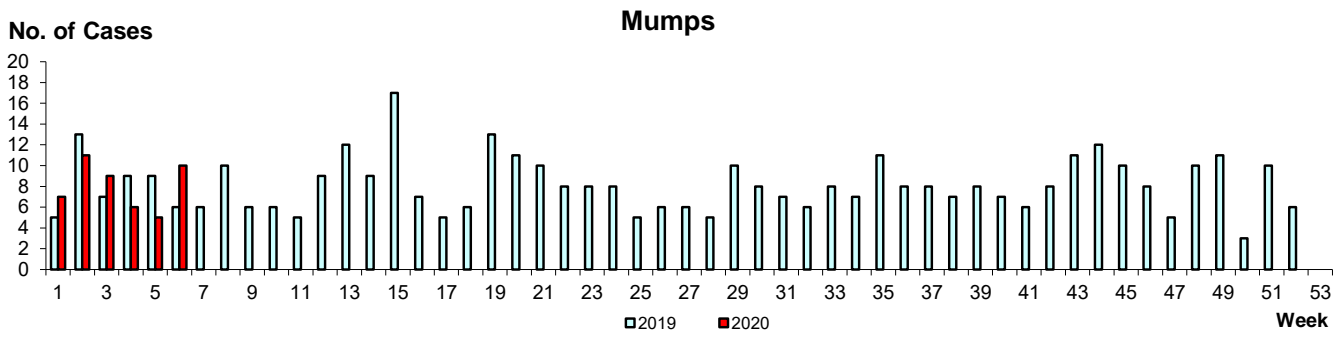
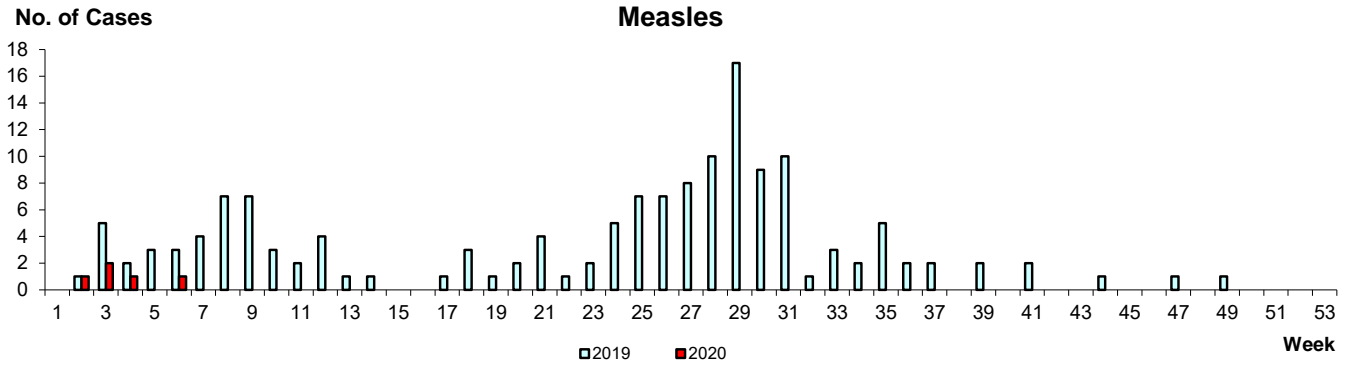

WEEKLY INCIDENCE OF AIR/DROPLET-BORNE DISEASES, 2019-2020

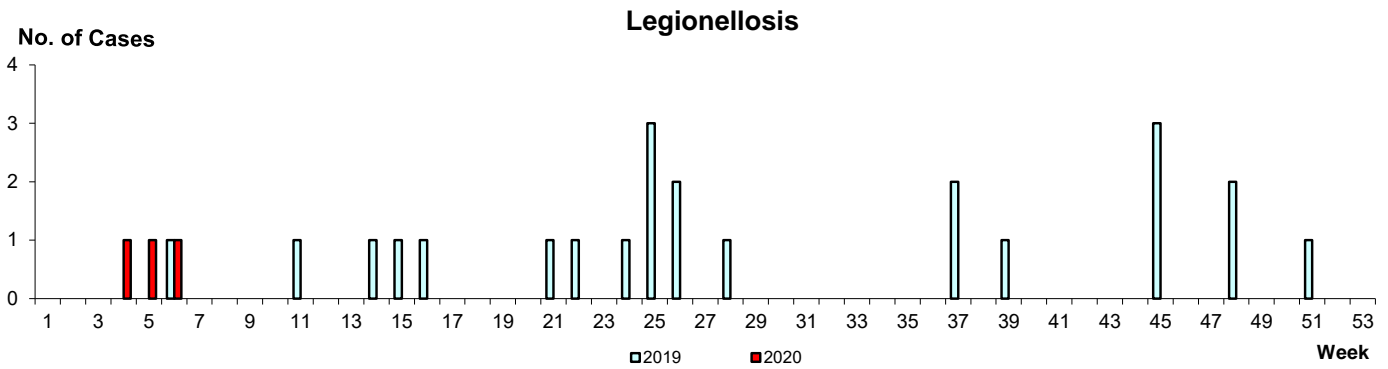
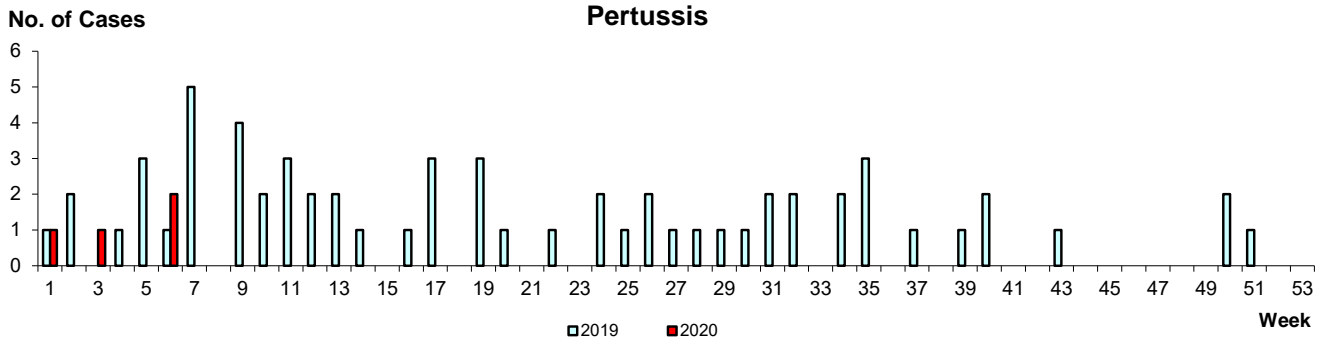

Conjunctivitis

Average daily no.

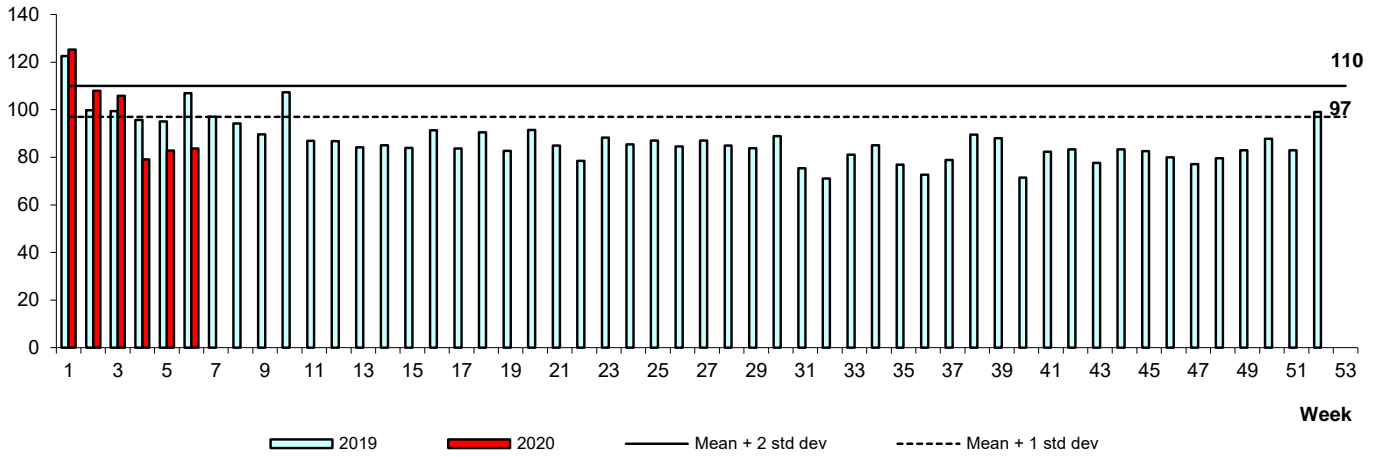

Diarrhoeal Illness

Average daily no.

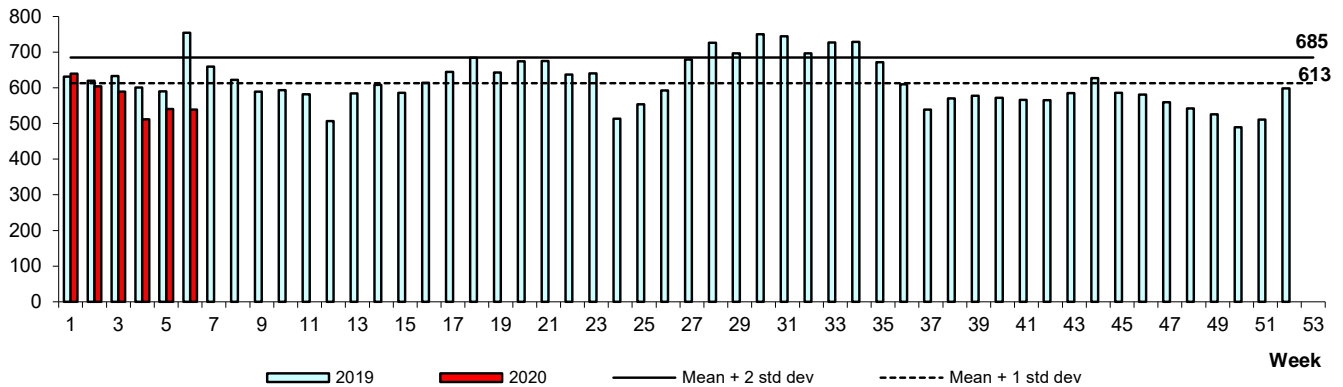

Hand, Foot & Mouth Disease

Average daily no.

