



WEEKLY INFECTIOUS DISEASE BULLETIN
EPIDEMIOLOGICAL WEEK 46 8 - 14 Nov 2020

	E Week 46			Cumulative first		46 Weeks
	2020*	2019	Median 2015 -2019	2020	2019	Median 2015 -2019
FOOD/WATER-BORNE DISEASES						
Acute Hepatitis A	2	2	1	25	60	60
Acute Hepatitis E	0	1	1	42	33	51
Campylobacteriosis	7	9	9	426	428	401
Cholera	0	0	0	0	2	2
Paratyphoid	0	0	0	10	9	16
Poliomyelitis	0	0	0	0	0	0
Salmonellosis	18	33	37	1362	1834	1789
Typhoid	0	1	1	30	65	44
VECTOR-BORNE DISEASES						
Chikungunya Fever	0	0	0	12	53	33
Dengue Fever	354	372	78	33644	14233	9228
Dengue Haemorrhagic Fever	1	1	0	53	85	23
Japanese Encephalitis [^]	0	0	NA	0	0	NA
Leptospirosis [^]	0	1	NA	30	22	NA
Malaria	0	0	0	13	25	30
Murine Typhus [^]	0	0	NA	7	5	NA
Nipah virus infection	0	0	0	0	0	0
Plague	0	0	0	0	0	0
Yellow Fever	0	0	0	0	0	0
Zika Virus Infection	0	0	NA	1	12	NA
AIR/DROPLET-BORNE DISEASES						
Avian Influenza	0	0	NA	0	0	NA
Diphtheria	0	0	0	0	0	0
Ebola Virus Disease	0	0	NA	0	0	NA
<i>Haemophilus influenzae</i> type b	0	1	0	1	4	4
Legionellosis	0	0	1	12	20	17
Measles	0	0	0	12	150	62
Melioidosis	2	0	1	30	39	39
Meningococcal Disease	0	0	0	7	6	6
Mumps	3	8	8	251	377	431
Pertussis	0	0	1	11	59	66
Pneumococcal Disease (invasive)	0	1	1	41	120	120
Rubella	0	0	0	1	0	11
Severe acute respiratory syndrome	0	0	0	0	0	0
Tetanus [^]	0	0	0	0	0	
OTHER DISEASES						
Acute hepatitis B	0	0	1	35	32	41
Acute hepatitis C	0	0	0	15	16	17
Botulism [^]	0	0	NA	1	0	NA
MERS-CoV						
Suspect cases tested	0	2	NA	71	135	NA
Other patients tested	0	0	NA	36	86	NA
POLYCLINIC ATTENDANCES - AVERAGE DAILY NUMBER						
Acute upper respiratory infections	820	3115	2939			NA
Acute conjunctivitis	41	80	80			NA
Acute Diarrhoea	338	581	544			NA
Chickenpox	4	13	NA			NA
Hand, Foot And Mouth Disease	2	17	NA			NA
HIV/STI/TB NOTIFICATIONS						
	2020	Oct		Cumulative 2020		
HIV/AIDS	21			208		
Legally Notifiable STIs*	301			2240		
Tuberculosis	112			1047		

* Preliminary figures, subject to revision when more information is available.

[^] Added to the list of notifiable diseases as of 28 Sep 2016.

Updated case counts due to change in case definitions w.e.f. 1 Jan 2018

Influenza Situation in Singapore 2020

Influenza indicators for E-week 46 (8 - 14 Nov 2020) are as follows:

The average daily number of patients seeking treatment in the polyclinics for ARI is 820 (over 5 working days) in E-week 46.

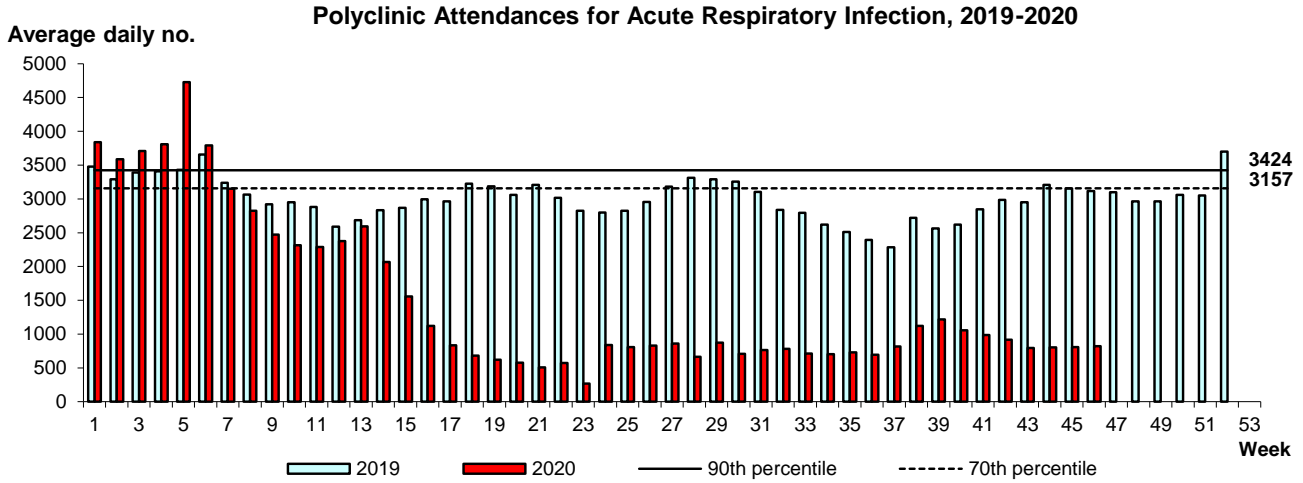

The proportion of patients with influenza-like illness (ILI) among the polyclinic attendances for ARI is 0.8%.
 The overall positivity rate for influenza among ILI samples (n=208) in the community was 0.0% in the past 4 weeks.
 There were no Influenza positive surveillance samples in Oct 2020.

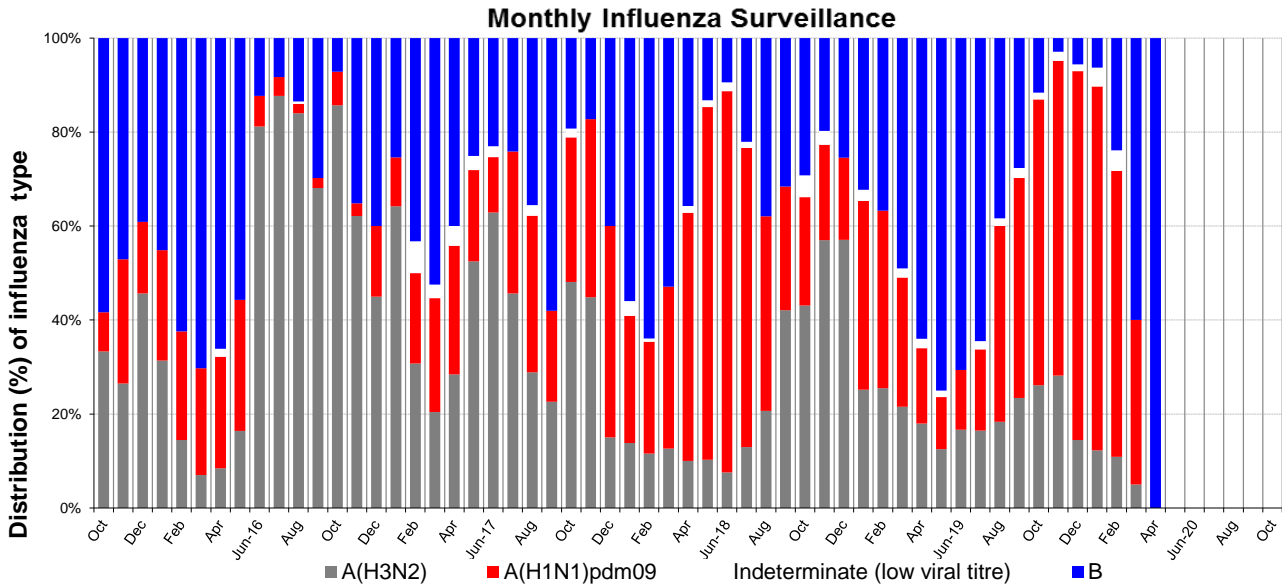

Based on influenza-like illness (ILI) samples from GPs and polyclinics

WEEKLY INCIDENCE OF FOOD/WATER-BORNE DISEASES, 2019-2020

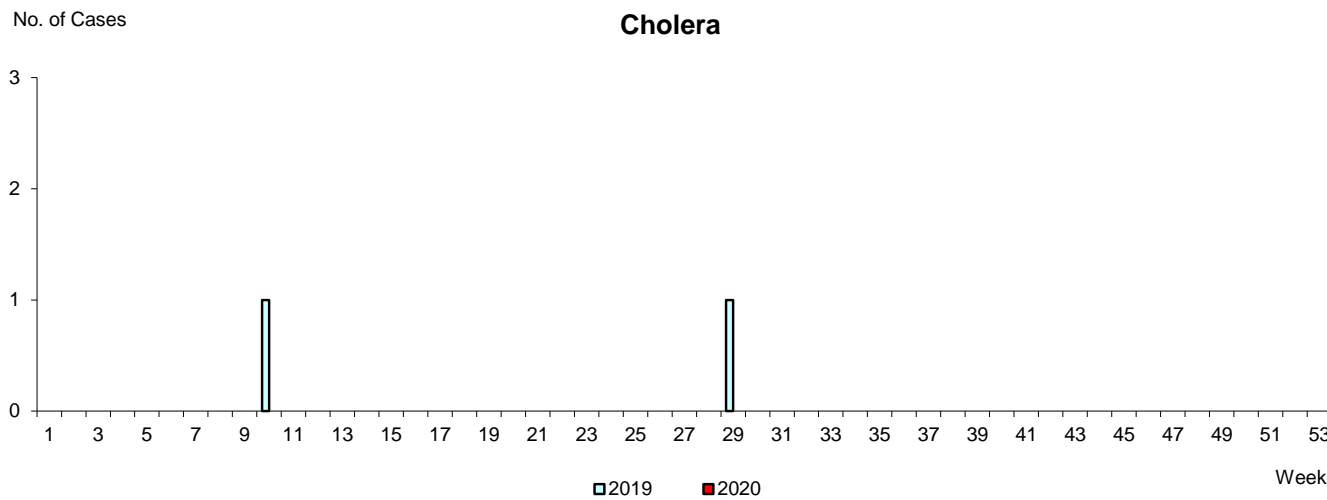
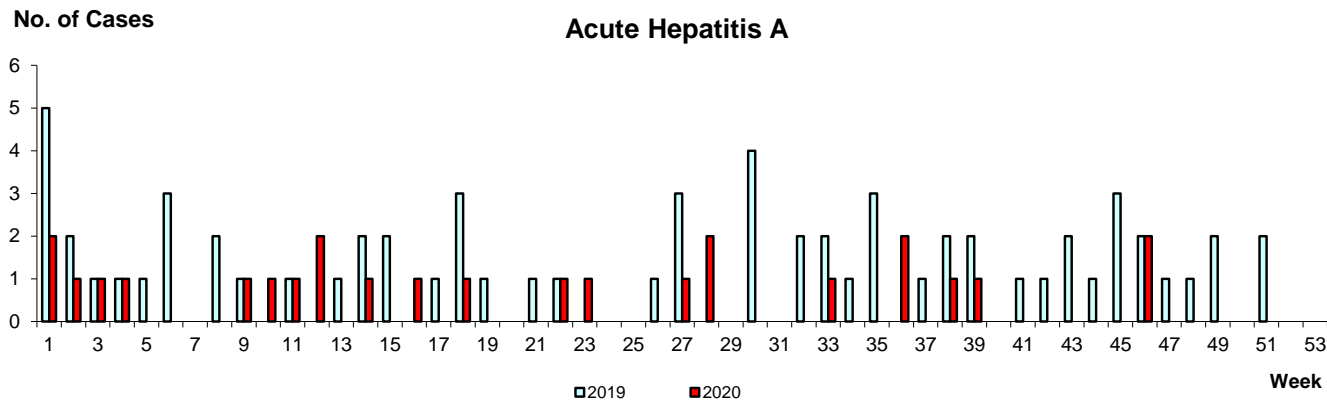
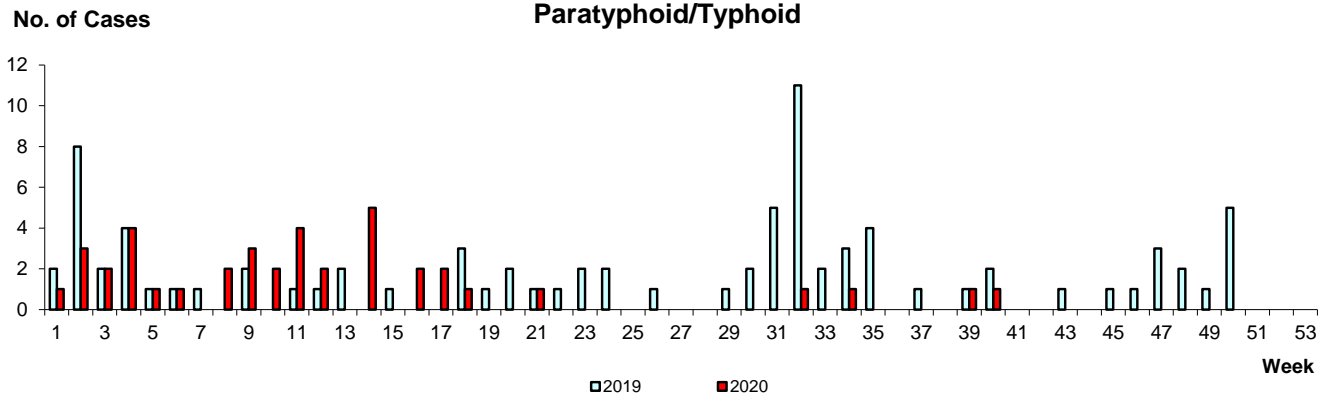

WEEKLY INCIDENCE OF VECTOR-BORNE DISEASES, 2019-2020

Dengue Fever/Dengue Haemorrhagic Fever

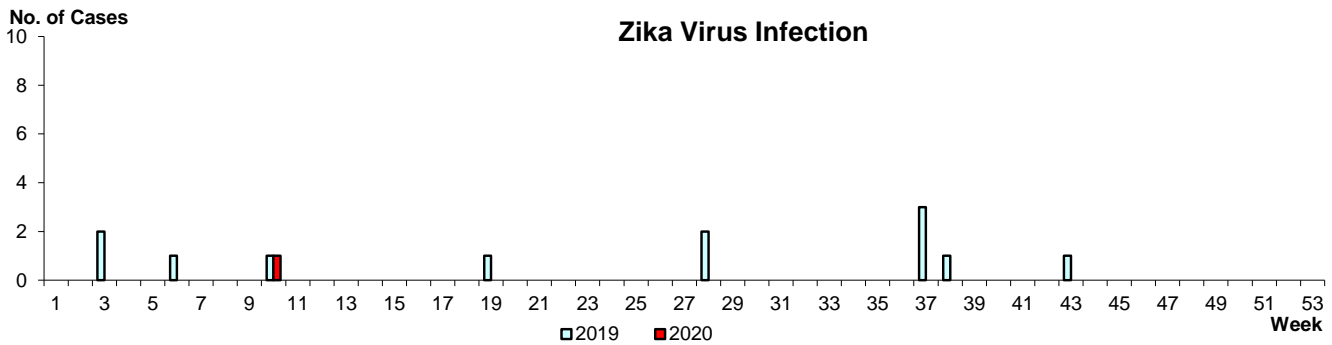
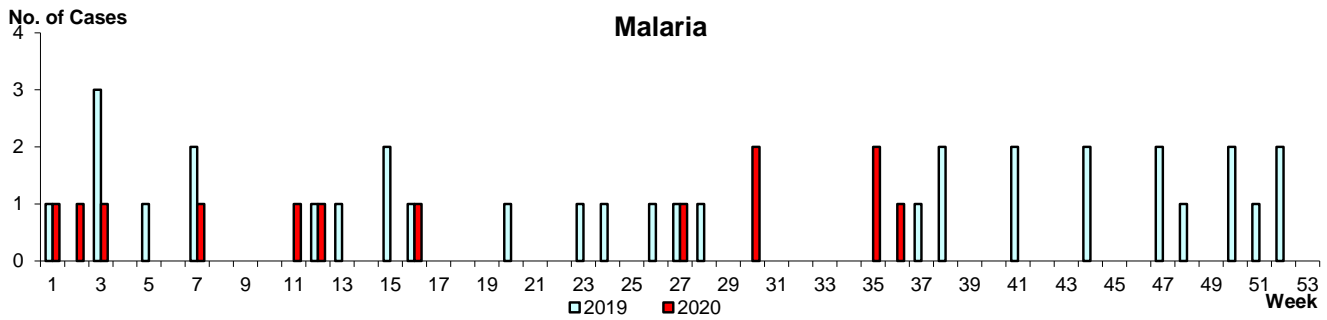
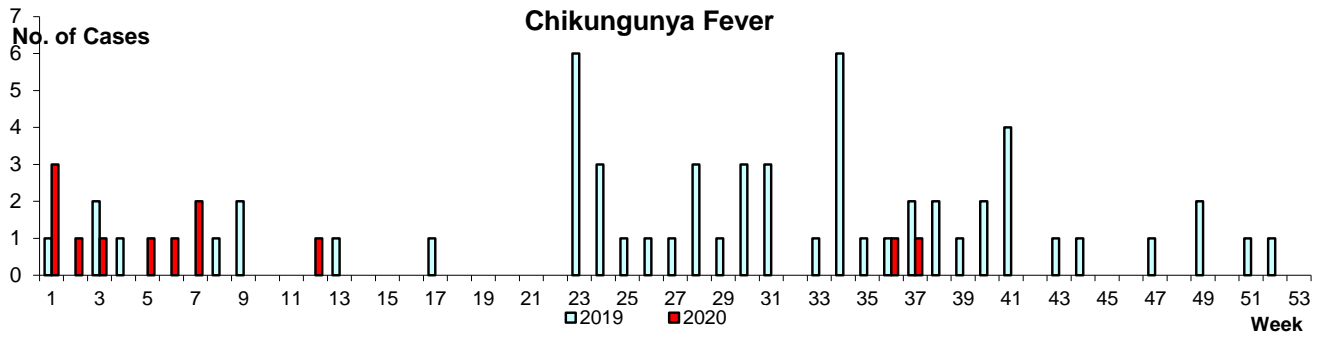
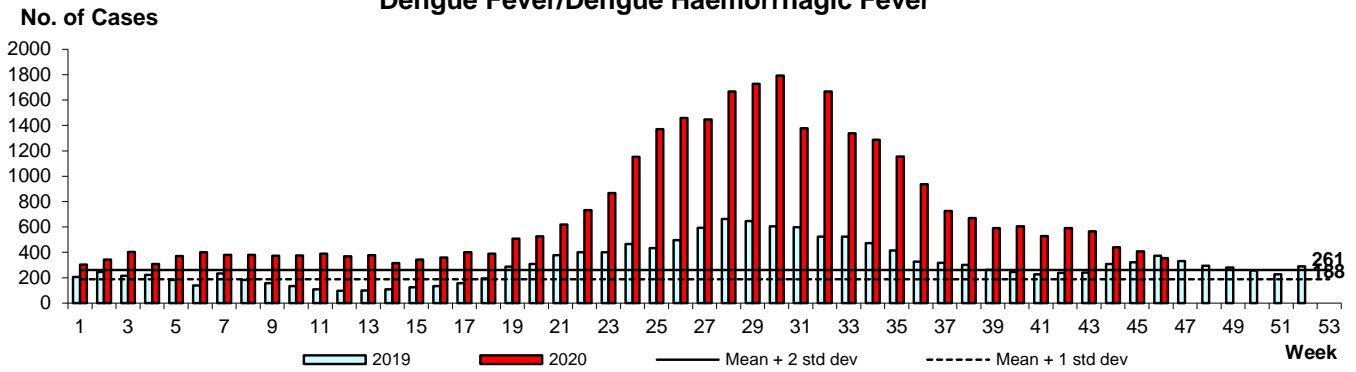

WEEKLY INCIDENCE OF AIR/DROPLET-BORNE DISEASES, 2019-2020

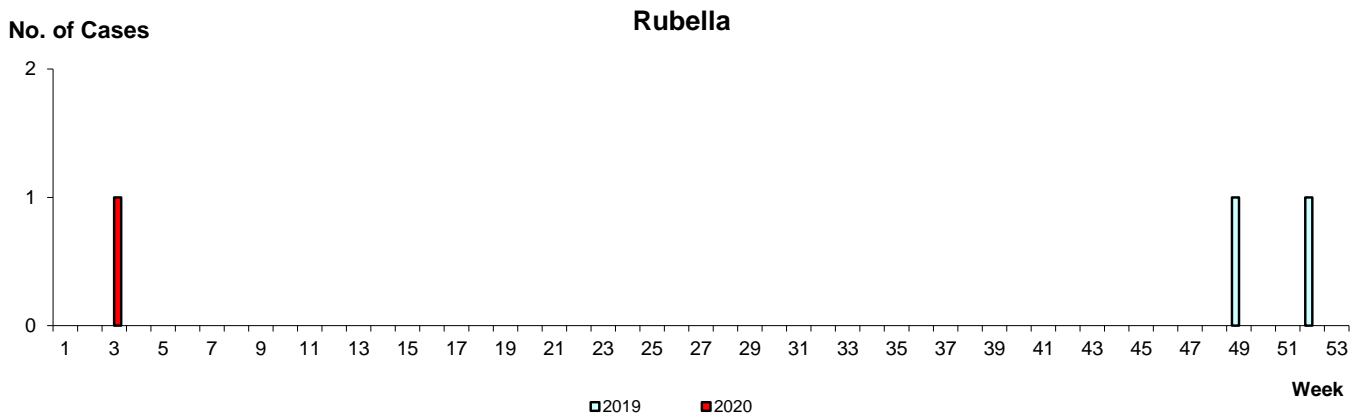
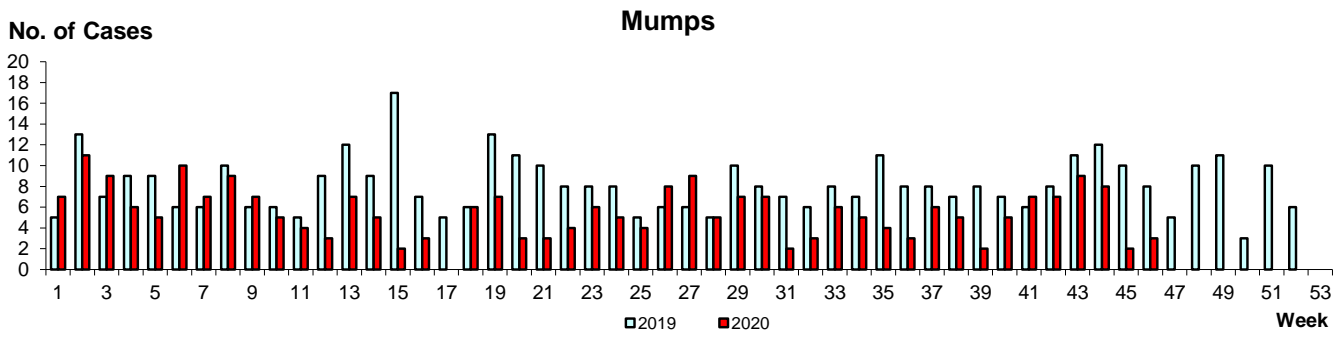
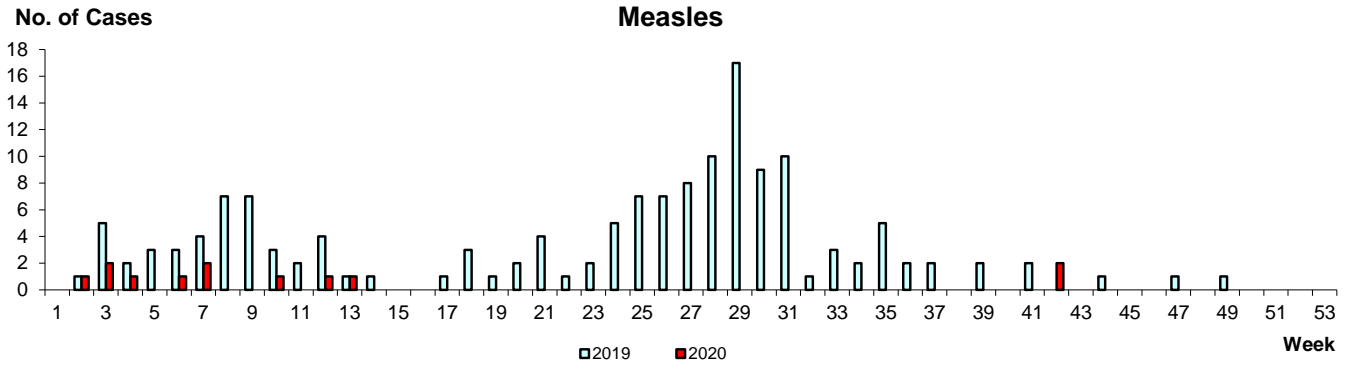

WEEKLY INCIDENCE OF AIR/DROPLET-BORNE DISEASES, 2019-2020

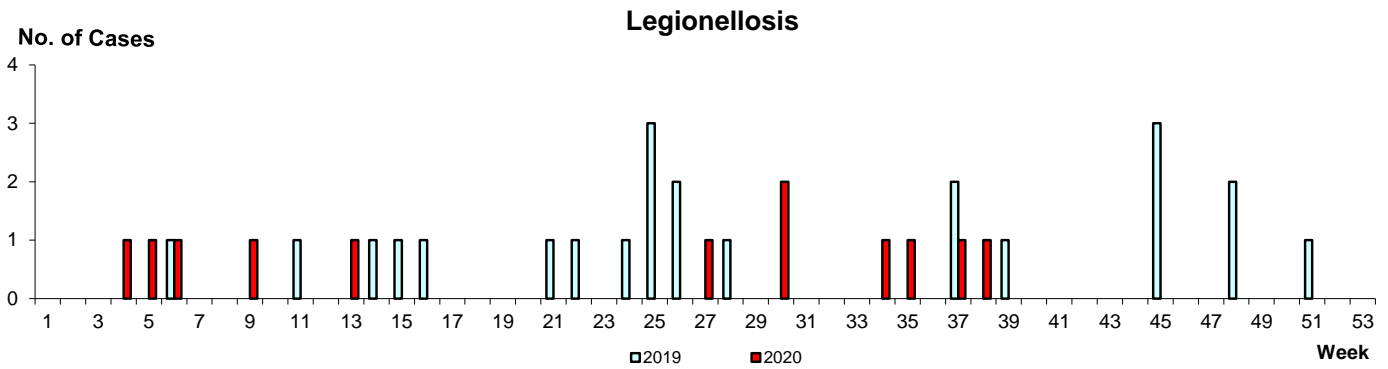
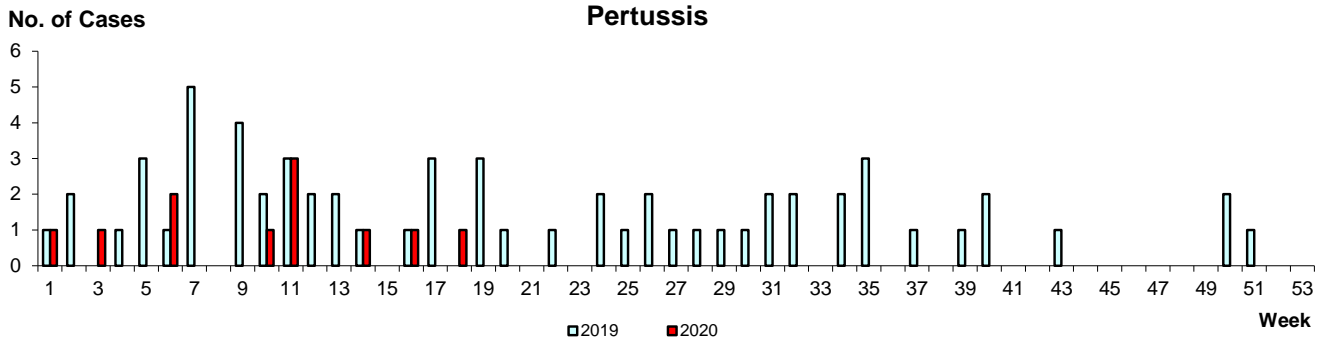

Conjunctivitis

Average daily no.

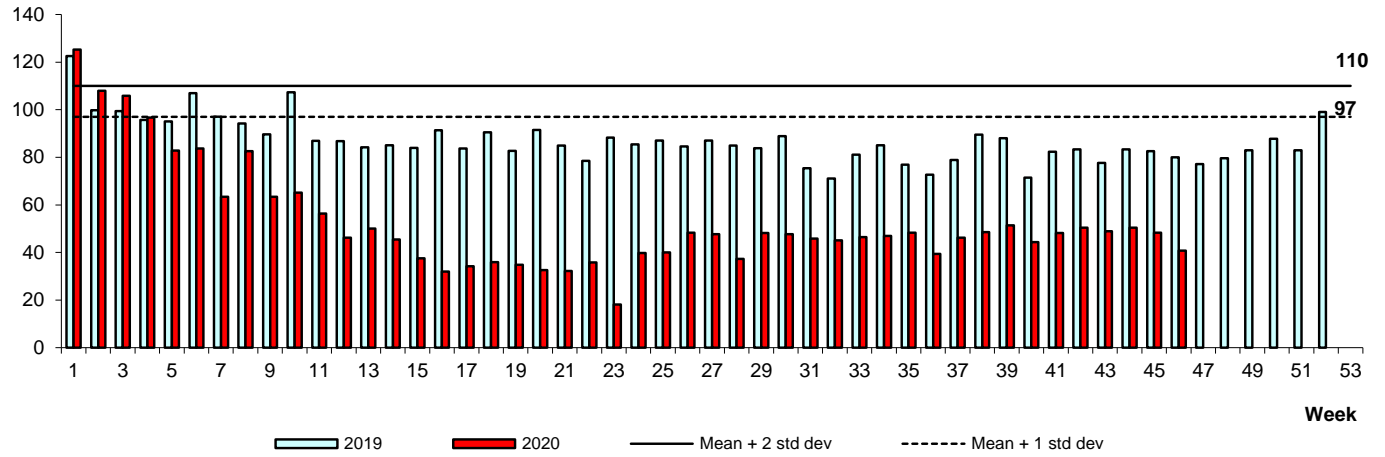

Diarrhoeal Illness

Average daily no.

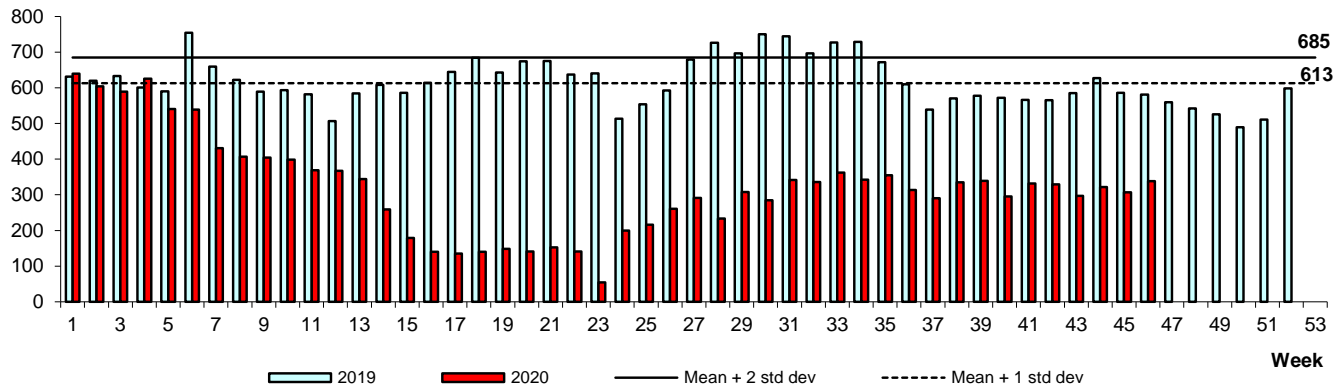

Hand, Foot & Mouth Disease

Average daily no.

