



WEEKLY INFECTIOUS DISEASE BULLETIN
EPIDEMIOLOGICAL WEEK 47 15 - 21 Nov 2020

	E Week 47			Cumulative first		47 Weeks
	2020*	2019	Median 2015 -2019	2020	2019	Median 2015 -2019
FOOD/WATER-BORNE DISEASES						
Acute Hepatitis A	0	1	0	25	61	60
Acute Hepatitis E	0	0	0	43	33	51
Campylobacteriosis	11	11	9	437	439	407
Cholera	0	0	0	0	2	2
Paratyphoid	0	1	0	10	10	16
Poliomyelitis	0	0	0	0	0	0
Salmonellosis	18	37	37	1383	1871	1816
Typhoid	0	2	1	30	67	45
VECTOR-BORNE DISEASES						
Chikungunya Fever	0	1	0	12	54	33
Dengue Fever	259	329	97	33903	14562	9510
Dengue Haemorrhagic Fever	0	2	1	53	87	23
Japanese Encephalitis [^]	0	0	NA	0	0	NA
Leptospirosis [^]	1	0	NA	31	22	NA
Malaria	0	2	1	13	27	30
Murine Typhus [^]	0	0	NA	7	5	NA
Nipah virus infection	0	0	0	0	0	0
Plague	0	0	0	0	0	0
Yellow Fever	0	0	0	0	0	0
Zika Virus Infection	0	0	NA	1	12	NA
AIR/DROPLET-BORNE DISEASES						
Avian Influenza	0	0	NA	0	0	NA
Diphtheria	0	0	0	0	0	0
Ebola Virus Disease	0	0	NA	0	0	NA
<i>Haemophilus influenzae</i> type b	0	0	0	1	4	4
Legionellosis	1	0	0	13	20	17
Measles	0	1	2	12	151	62
Melioidosis	0	2	1	30	41	41
Meningococcal Disease	0	0	0	7	6	6
Mumps	6	5	8	257	382	441
Pertussis	0	0	1	11	59	67
Pneumococcal Disease (invasive)	2	4	2	43	124	124
Rubella	0	0	0	1	0	11
Severe acute respiratory syndrome	0	0	0	0	0	0
Tetanus [^]	0	0	0	0	0	
OTHER DISEASES						
Acute hepatitis B	3	1	0	38	33	42
Acute hepatitis C	0	1	1	15	17	18
Botulism [^]	0	0	NA	1	0	NA
MERS-CoV						
Suspect cases tested	0	2	NA	71	135	NA
Other patients tested	0	0	NA	36	86	NA
POLYCLINIC ATTENDANCES - AVERAGE DAILY NUMBER						
Acute upper respiratory infections	757	3101	2910			NA
Acute conjunctivitis	44	77	77			NA
Acute Diarrhoea	223	559	512			NA
Chickenpox	5	10	NA			NA
Hand, Foot And Mouth Disease	2	18	NA			NA
HIV/STI/TB NOTIFICATIONS						
	2020	Oct		Cumulative 2020		
HIV/AIDS	21			208		
Legally Notifiable STIs*	301			2240		
Tuberculosis	112			1047		

* Preliminary figures, subject to revision when more information is available.

[^] Added to the list of notifiable diseases as of 28 Sep 2016.

Updated case counts due to change in case definitions w.e.f. 1 Jan 2018

Influenza Situation in Singapore 2020

Influenza indicators for E-week 47 (15 - 21 Nov 2020) are as follows:

The average daily number of patients seeking treatment in the polyclinics for ARI is 757 (over 5.5 working days) in E-week 47.

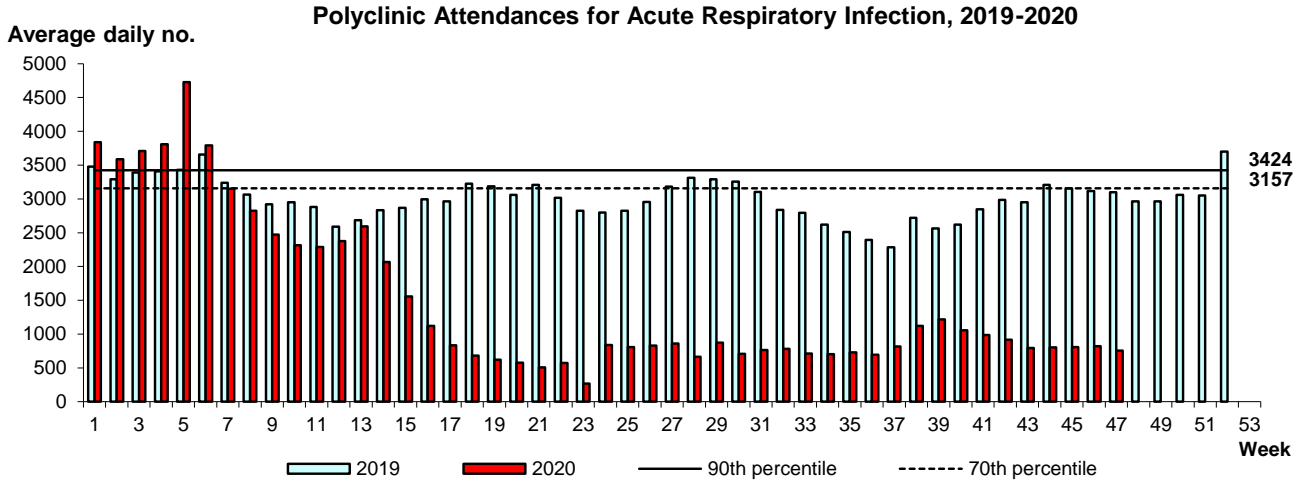

The proportion of patients with influenza-like illness (ILI) among the polyclinic attendances for ARI is 0.7%.
 The overall positivity rate for influenza among ILI samples (n=192) in the community was 0.0% in the past 4 weeks.
 There were no Influenza positive surveillance samples in Oct 2020.

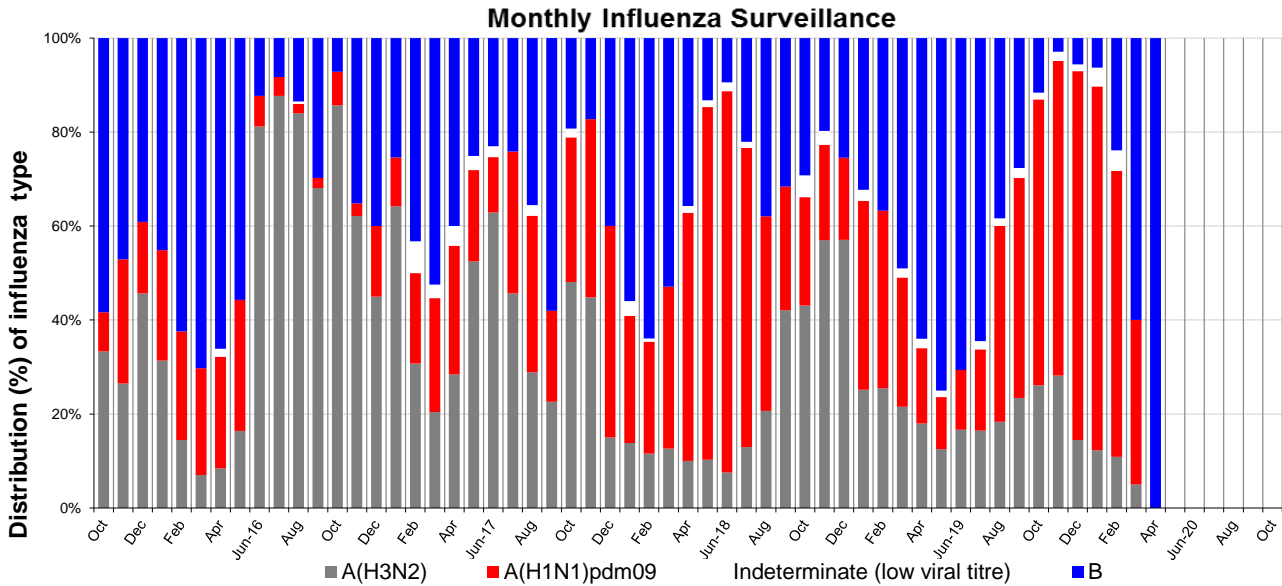

Based on influenza-like illness (ILI) samples from GPs and polyclinics

WEEKLY INCIDENCE OF FOOD/WATER-BORNE DISEASES, 2019-2020

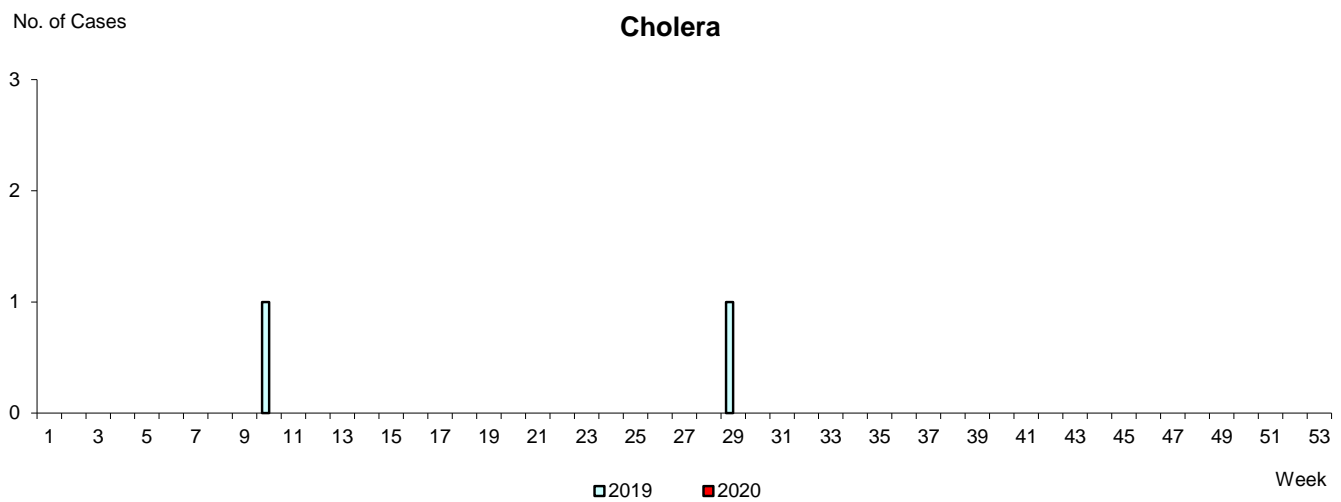
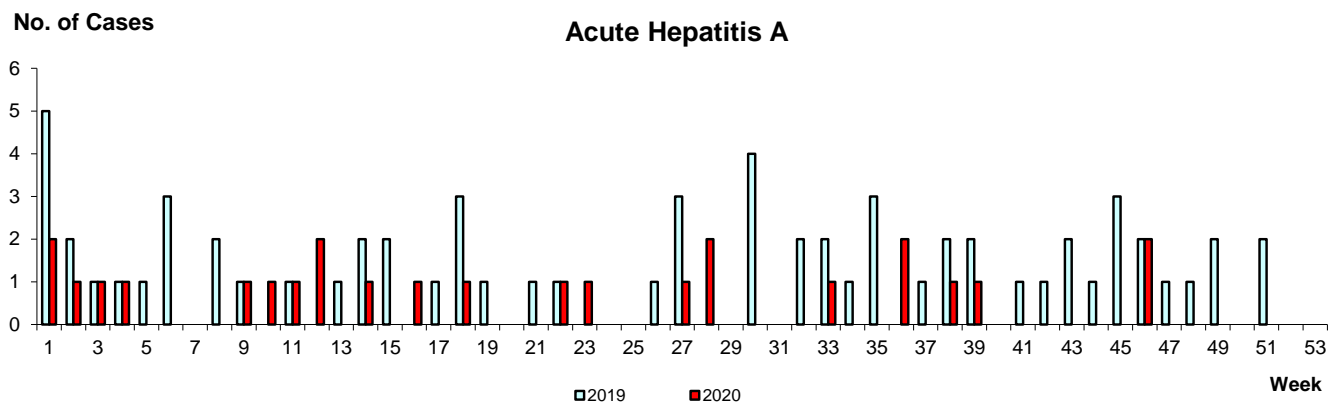
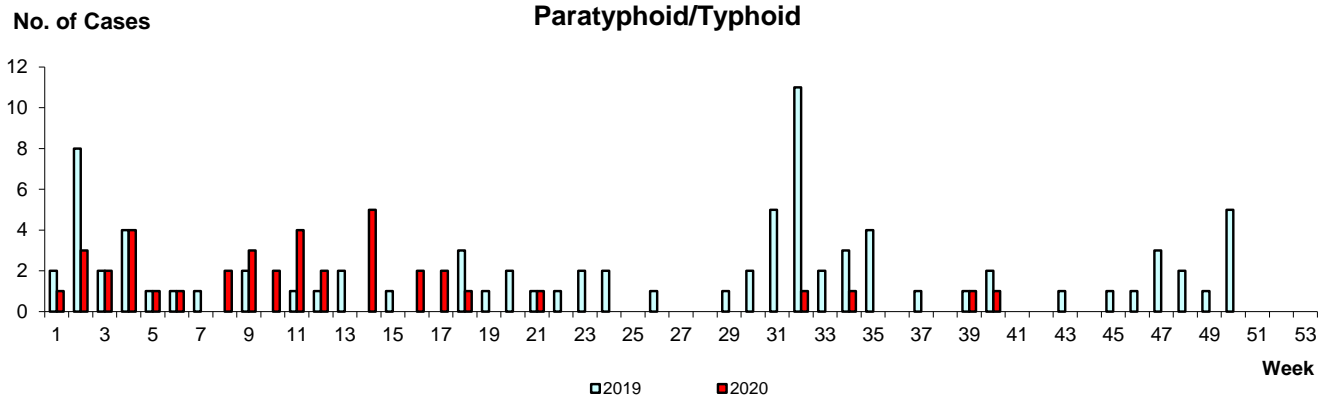

WEEKLY INCIDENCE OF VECTOR-BORNE DISEASES, 2019-2020

Dengue Fever/Dengue Haemorrhagic Fever

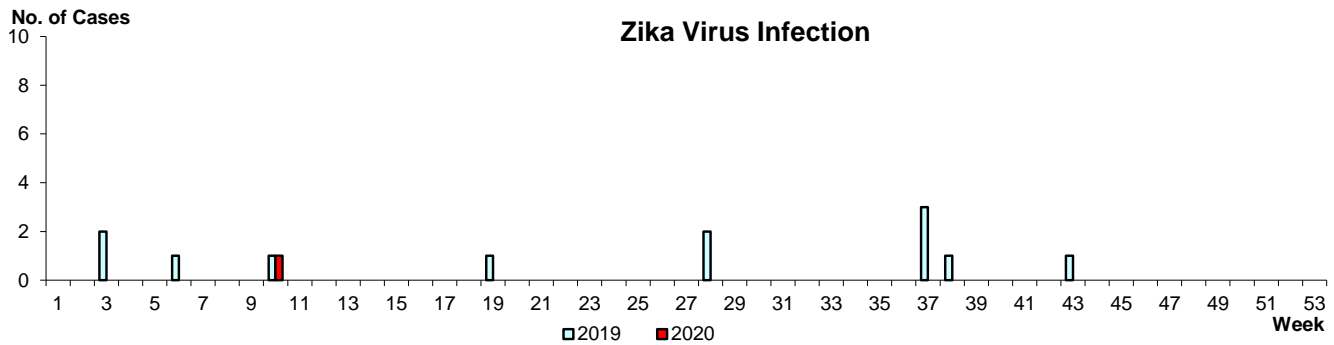
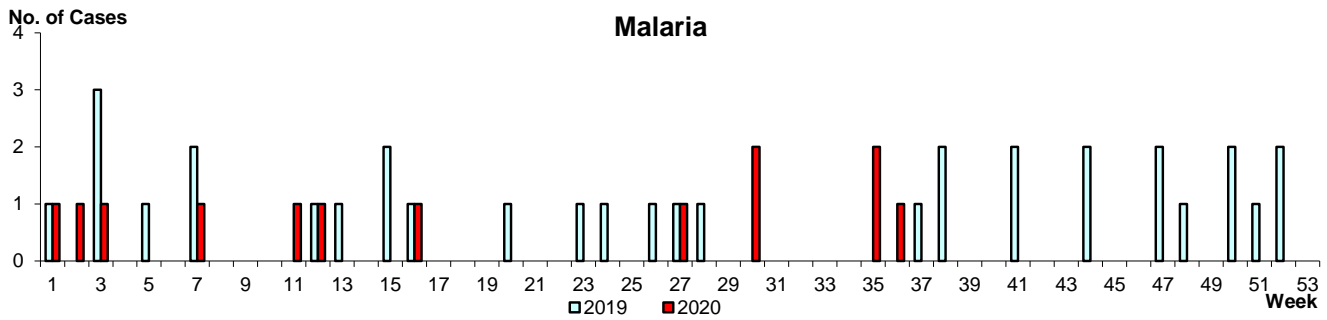
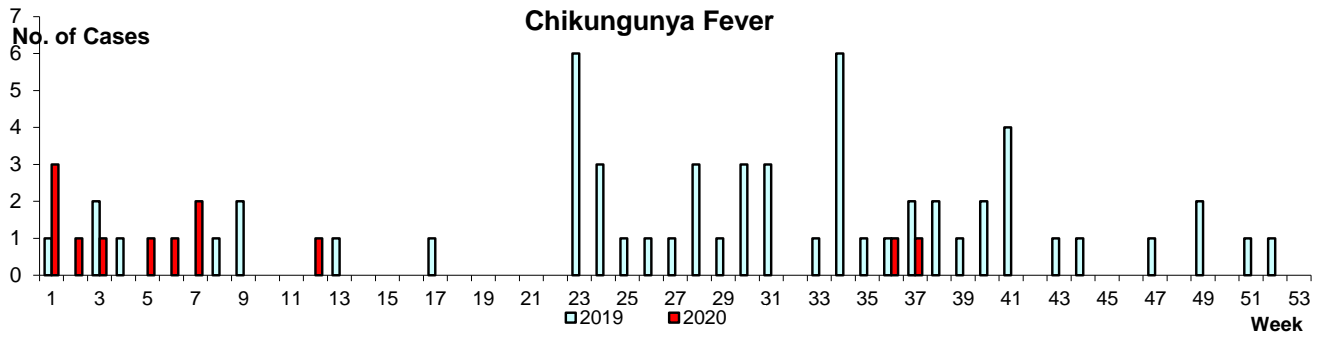
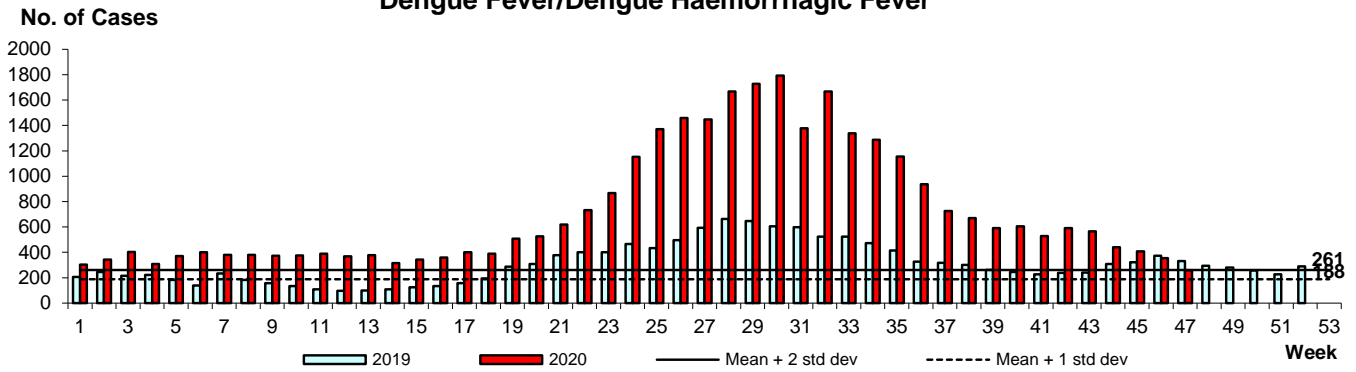

WEEKLY INCIDENCE OF AIR/DROPLET-BORNE DISEASES, 2019-2020

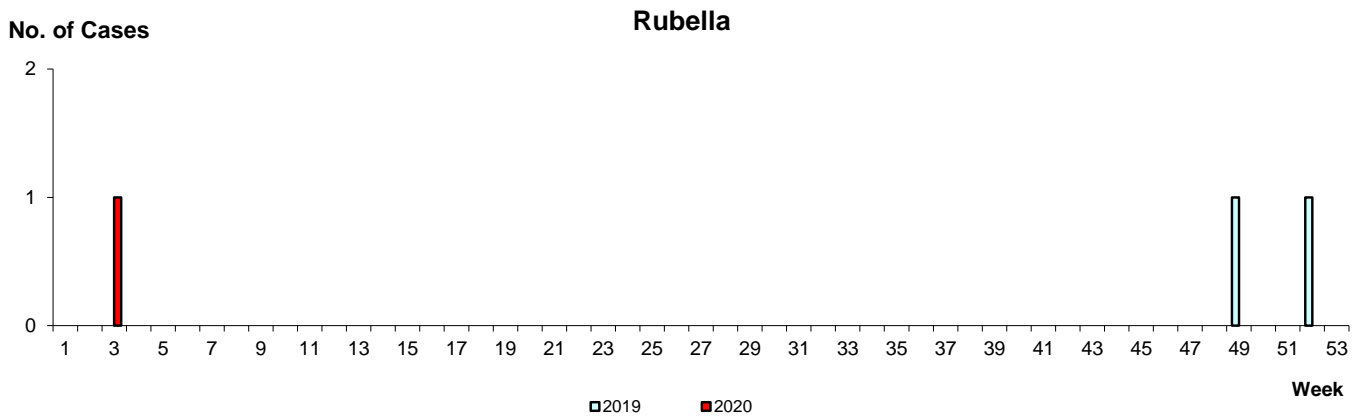
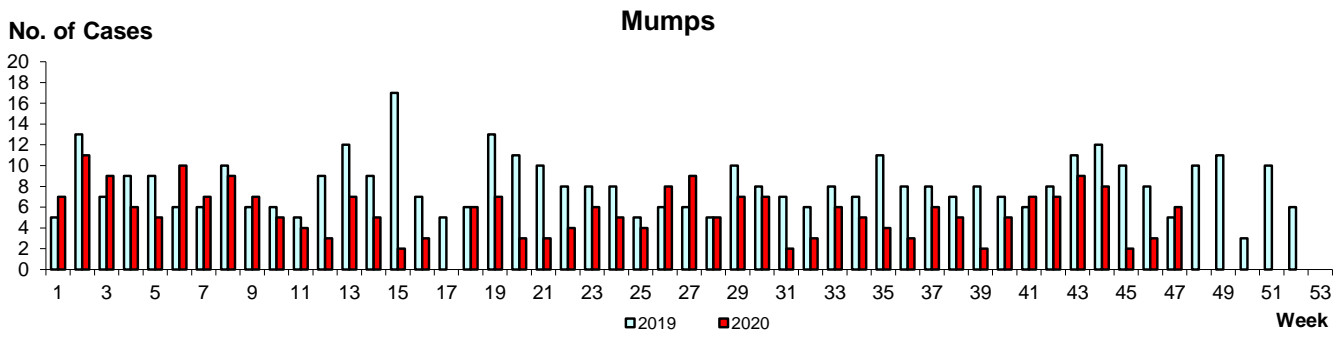
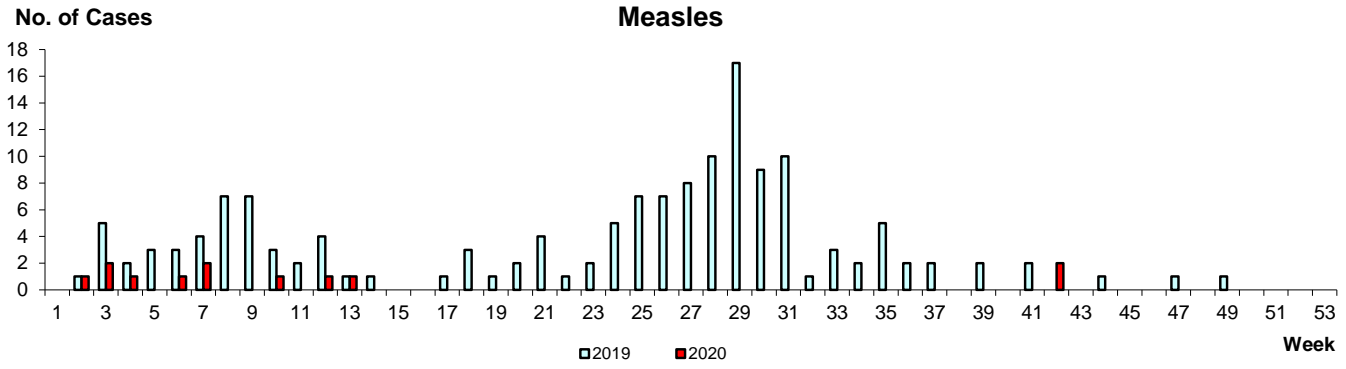

WEEKLY INCIDENCE OF AIR/DROPLET-BORNE DISEASES, 2019-2020

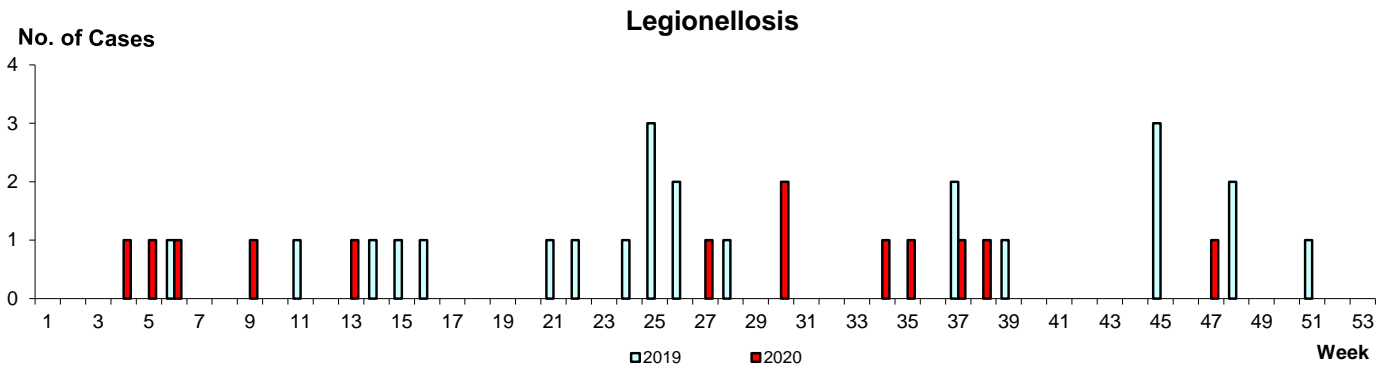
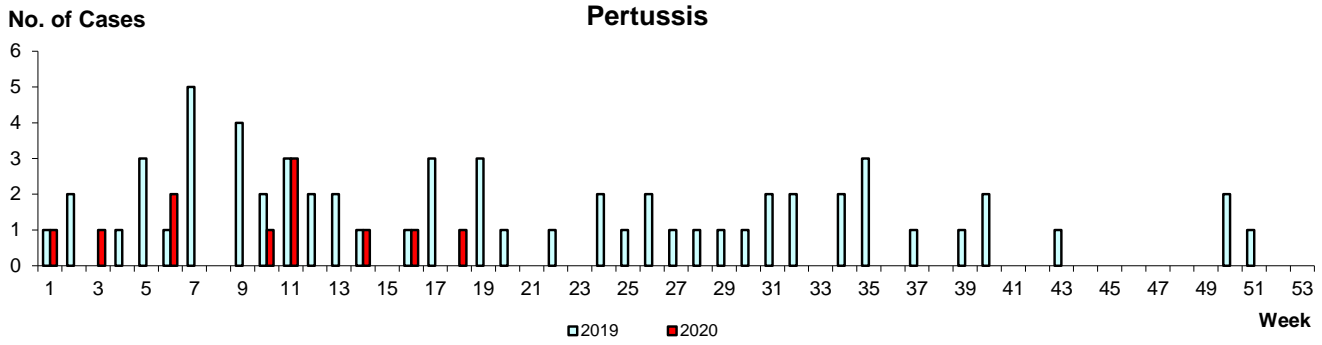

Conjunctivitis

Average daily no.

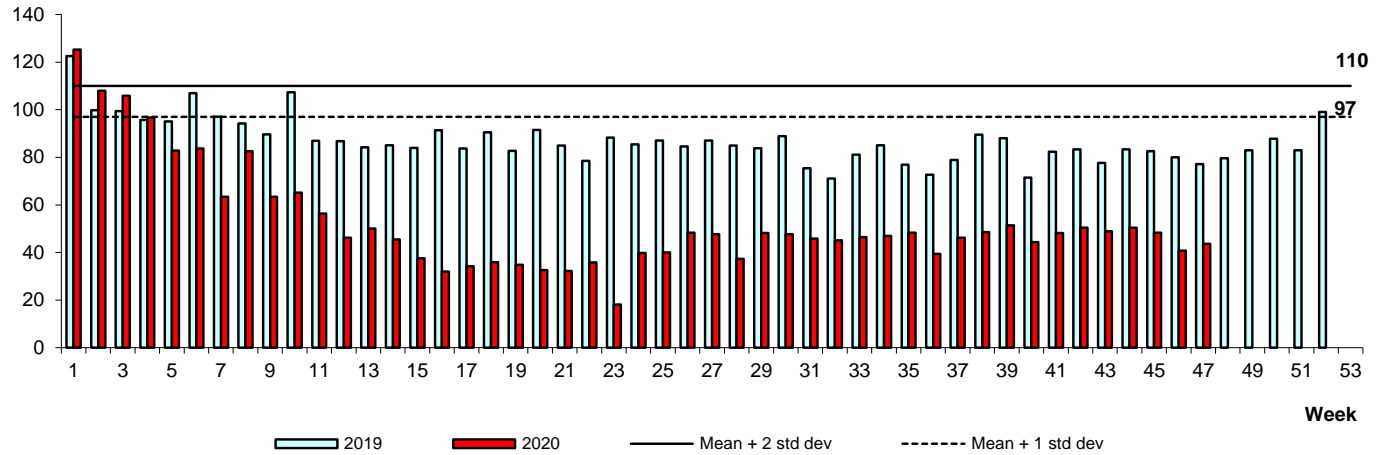

Diarrhoeal Illness

Average daily no.

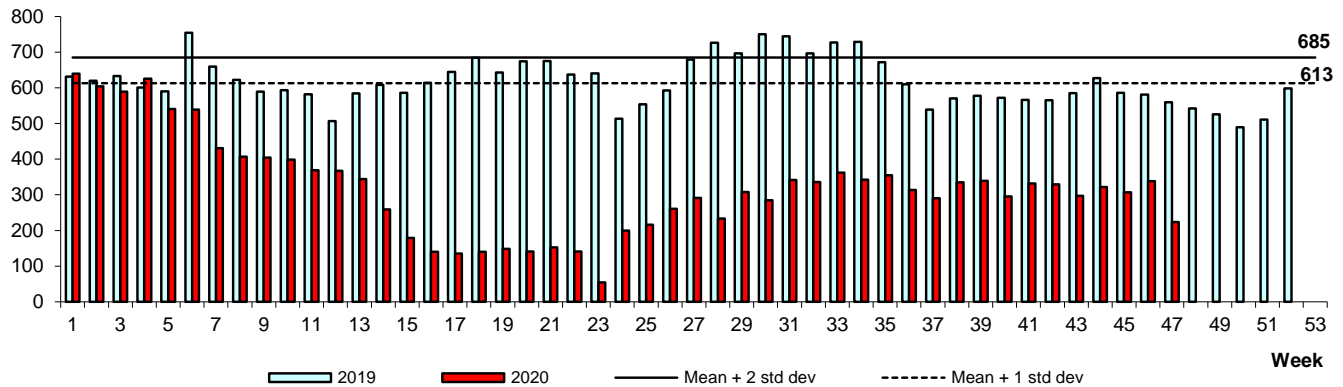

Hand, Foot & Mouth Disease

Average daily no.

