



WEEKLY INFECTIOUS DISEASE BULLETIN  
EPIDEMIOLOGICAL WEEK 2 10 - 16 Jan 2021

	E Week 2			Cumulative first 2 Weeks		Median 2016 -2020
	2021*	2020	Median 2016 -2020	2021	2020	
<b>FOOD/WATER-BORNE DISEASES</b>						
Acute Hepatitis A	0	1	1	1	3	3
Acute Hepatitis E	2	0	1	5	1	1
Campylobacteriosis	11	9	7	25	24	14
Cholera	0	0	0	0	0	0
Paratyphoid	0	1	1	0	1	2
Poliomyelitis	0	0	0	0	0	0
Salmonellosis	33	25	33	55	44	71
Typhoid	0	2	2	0	3	3
<b>VECTOR-BORNE DISEASES</b>						
Chikungunya Fever	0	1	0	0	4	1
Dengue Fever	165	342	245	360	644	450
Dengue Haemorrhagic Fever	1	1	0	1	2	1
Japanese Encephalitis <sup>^</sup>	0	0	NA	0	0	NA
Leptospirosis <sup>^</sup>	0	0	NA	0	0	NA
Malaria	0	1	0	0	2	1
Murine Typhus <sup>^</sup>	0	0	NA	1	0	NA
Nipah virus infection	0	0	0	0	0	0
Plague	0	0	0	0	0	0
Yellow Fever	0	0	0	0	0	0
Zika Virus Infection	0	0	NA	0	0	NA
<b>AIR/DROPLET-BORNE DISEASES</b>						
Avian Influenza	0	0	NA	0	0	NA
Diphtheria	0	0	0	0	0	0
Ebola Virus Disease	0	0	NA	0	0	NA
<i>Haemophilus influenzae</i> type b	0	0	0	0	0	0
Legionellosis	0	0	0	1	0	0
Measles	0	1	1	0	1	1
Melioidosis	4	0	1	6	0	2
Meningococcal Disease	0	0	0	0	2	0
Mumps	7	11	13	11	18	18
Pertussis	0	0	2	0	1	3
Pneumococcal Disease (invasive)	1	3	2	1	6	4
Rubella	0	0	0	0	0	0
Severe acute respiratory syndrome	0	0	0	0	0	0
Tetanus <sup>^</sup>	0	0	0	0	0	0
<b>OTHER DISEASES</b>						
Acute hepatitis B	1	2	1	1	3	3
Acute hepatitis C	0	1	0	0	3	1
Botulism <sup>^</sup>	0	0	NA	0	0	NA
<b>MERS-CoV</b>						
Suspect cases tested	0	7	NA	0	24	NA
Other patients tested	0	3	NA	0	10	NA
<b>POLYCLINIC ATTENDANCES - AVERAGE DAILY NUMBER</b>						
Acute upper respiratory infections	1048	3585	3291			NA
Acute conjunctivitis	49	108	93			NA
Acute Diarrhoea	353	604	604			NA
Chickenpox	4	16	NA			NA
Hand, Foot And Mouth Disease	1	15	NA			NA
<b>HIV/STI/TB NOTIFICATIONS</b>						
	2020	Dec		Cumulative 2020		
HIV/AIDS	29			256		
Legally Notifiable STIs*	263			2782		
Tuberculosis	132			1386		

\* Preliminary figures, subject to revision when more information is available.

<sup>^</sup> Added to the list of notifiable diseases as of 28 Sep 2016.

Updated case counts due to change in case definitions w.e.f. 1 Jan 2018

## Influenza Situation in Singapore 2021

Influenza indicators for E-week 2 (10 - 16 Jan 2021) are as follows:

The average daily number of patients seeking treatment in the polyclinics for ARI is 1048 (over 5.5 working days) in E-week 2.

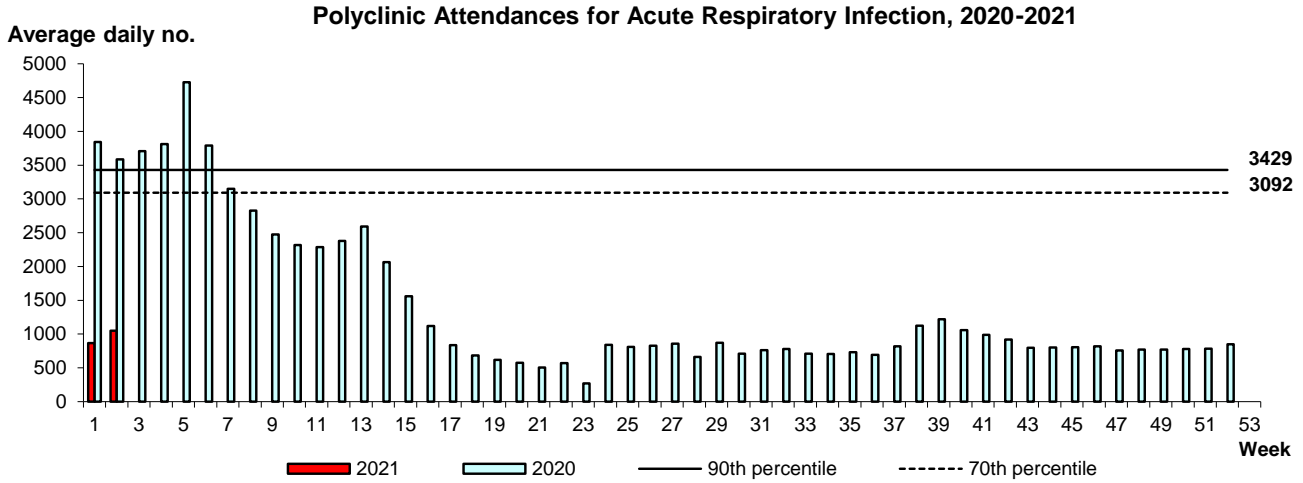

The proportion of patients with influenza-like illness (ILI) among the polyclinic attendances for ARI is 0.8%.  
 The overall positivity rate for influenza among ILI samples (n=138) in the community was 0.0% in the past 4 weeks.  
 There were no Influenza positive surveillance samples in Dec 2020.

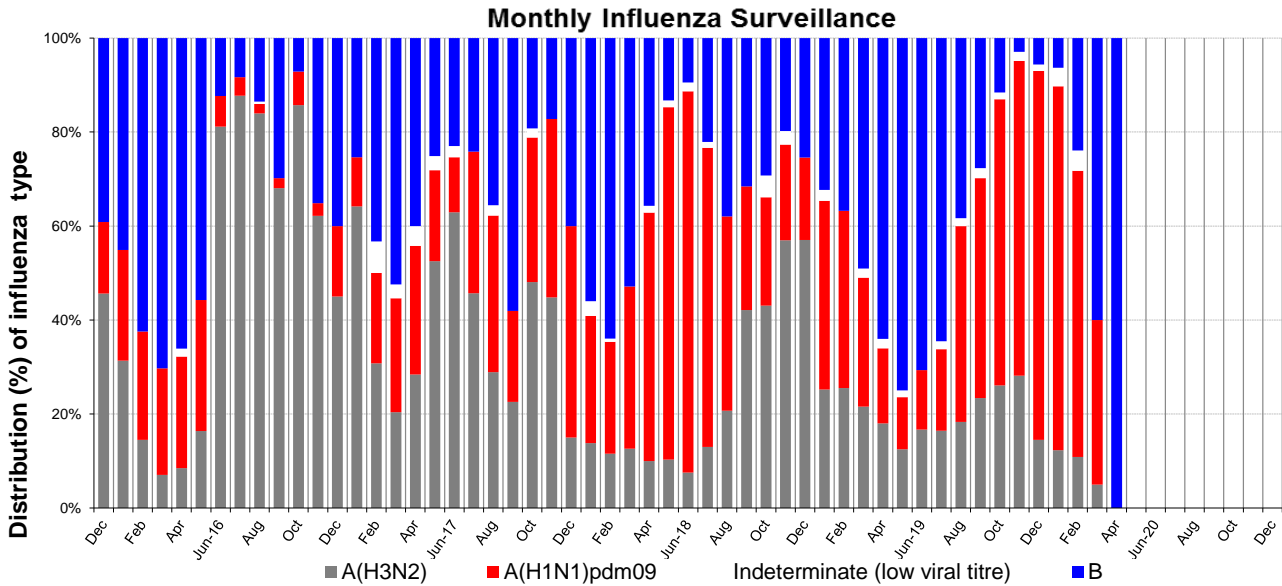

Based on influenza-like illness (ILI) samples from GPs and polyclinics

## WEEKLY INCIDENCE OF FOOD/WATER-BORNE DISEASES, 2020-2021

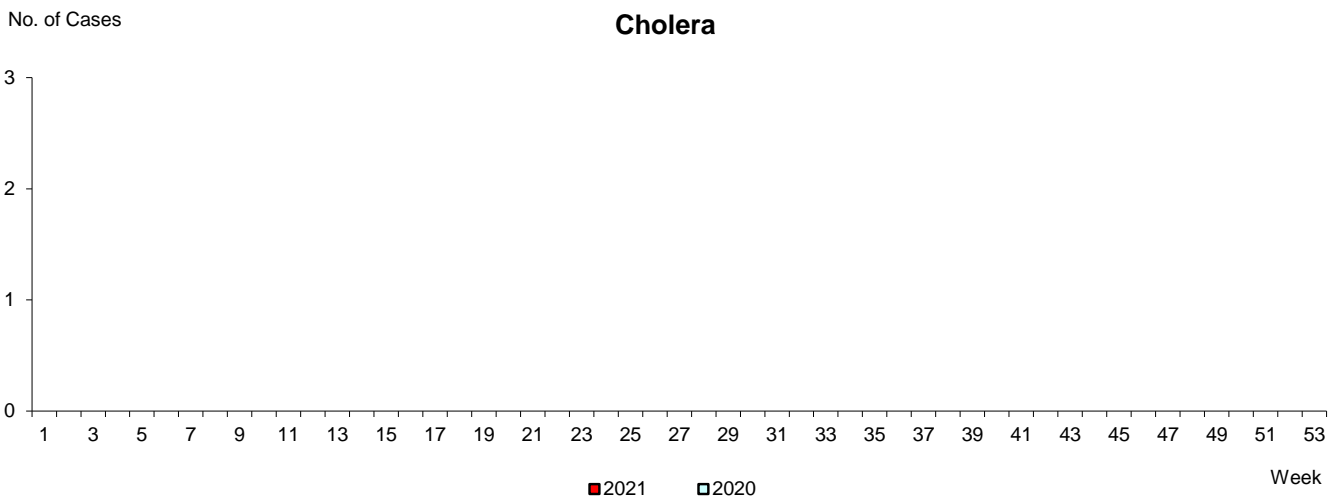
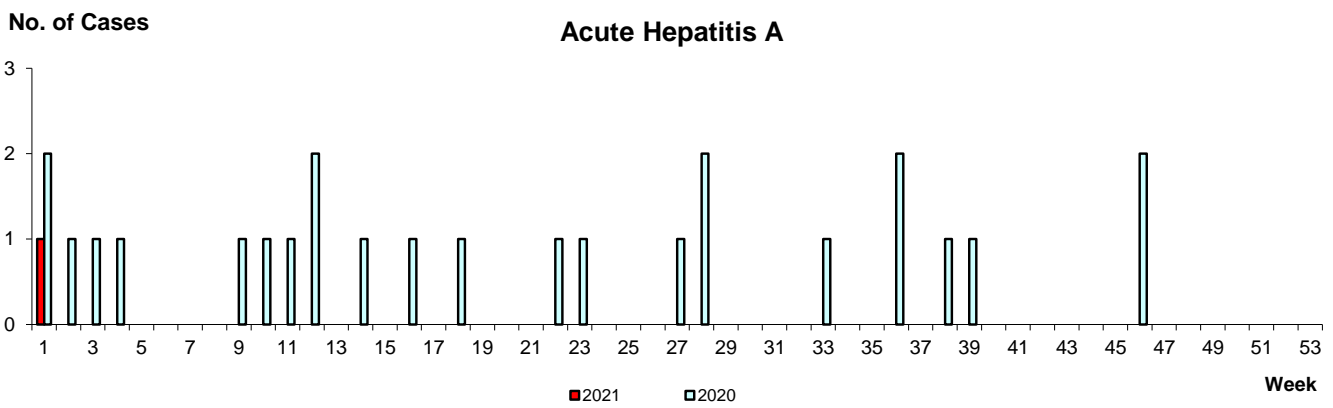
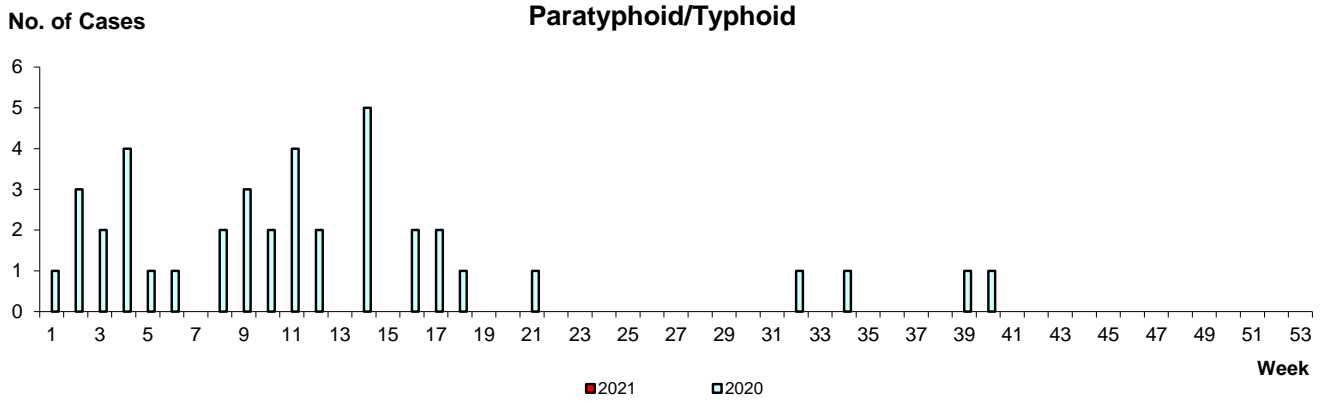

WEEKLY INCIDENCE OF VECTOR-BORNE DISEASES, 2020-2021

Dengue Fever/Dengue Haemorrhagic Fever

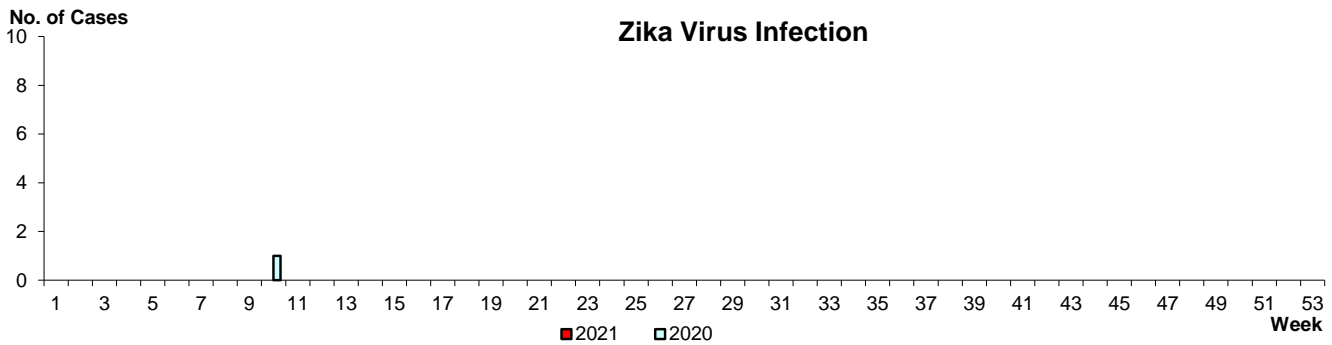
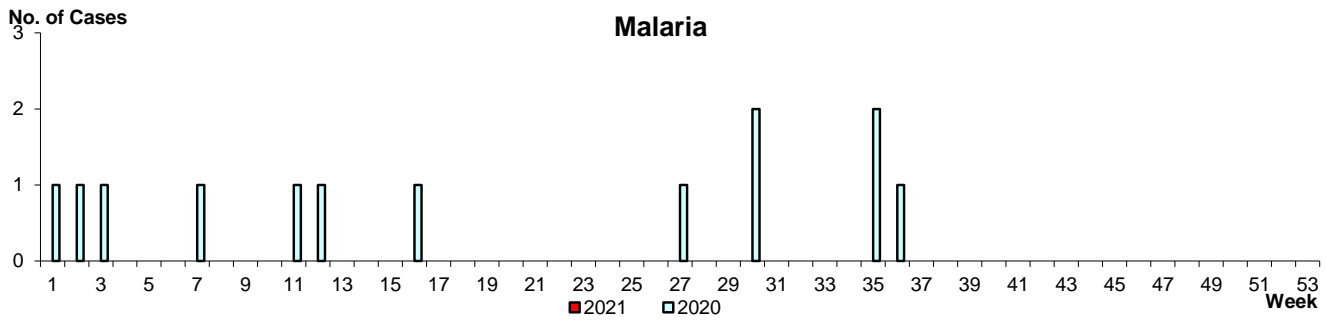
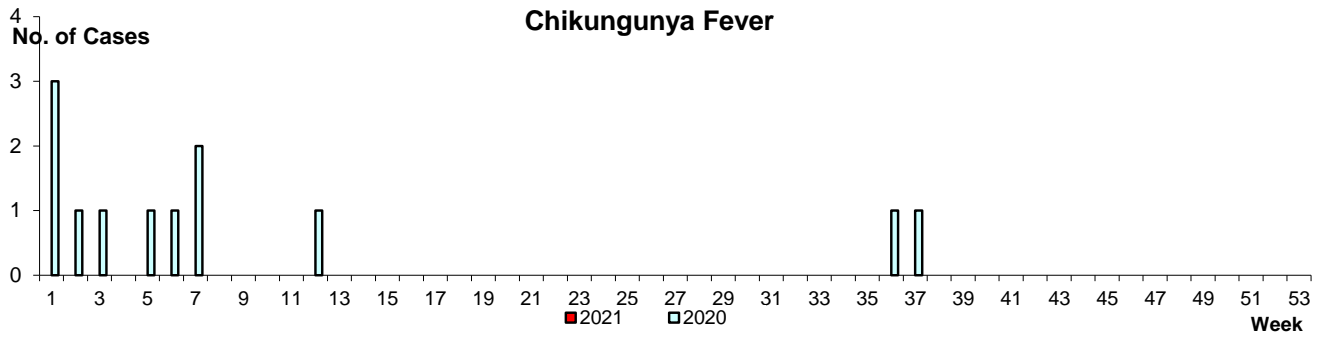
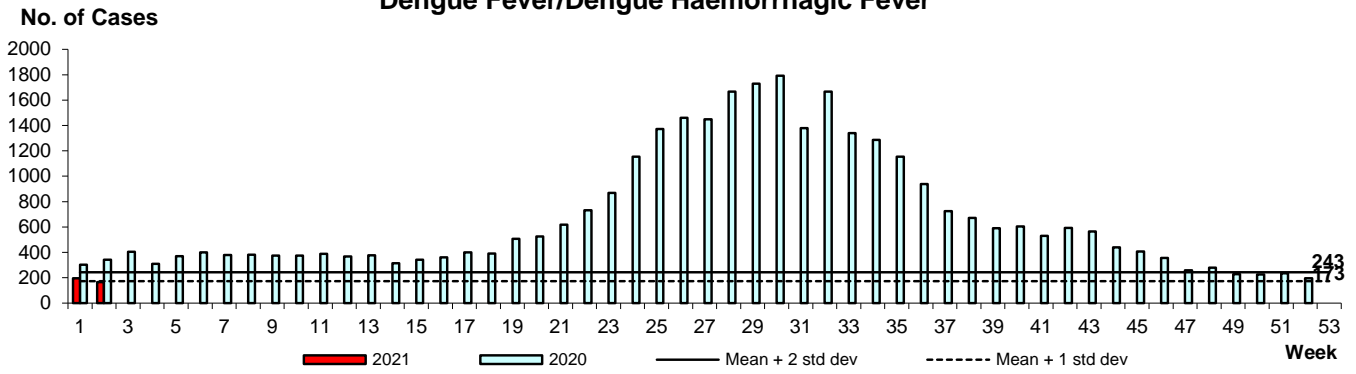

WEEKLY INCIDENCE OF AIR/DROPLET-BORNE DISEASES, 2020-2021

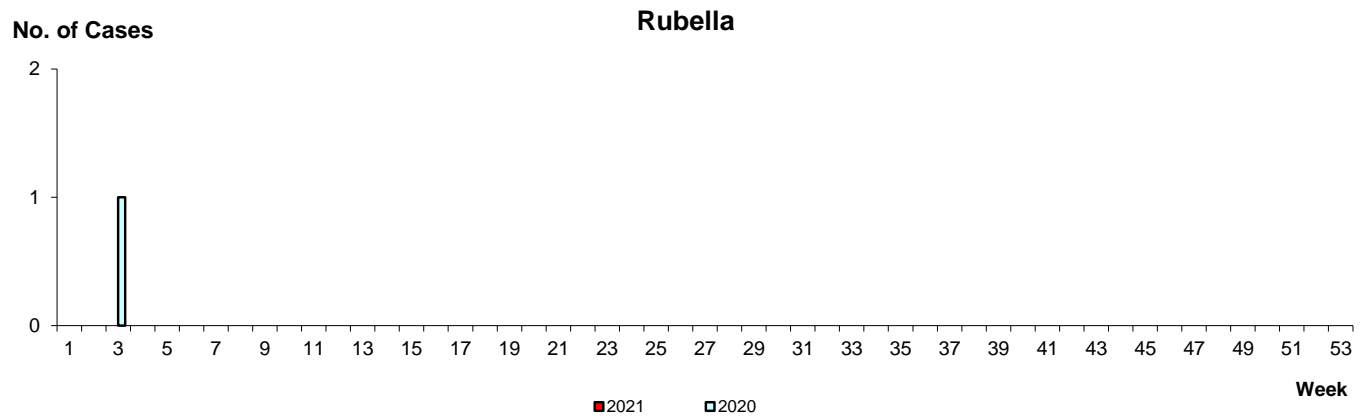
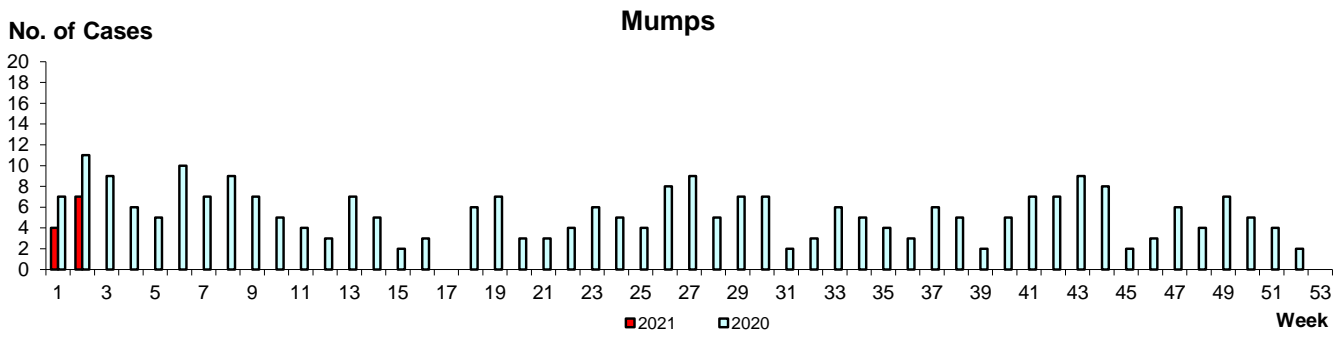
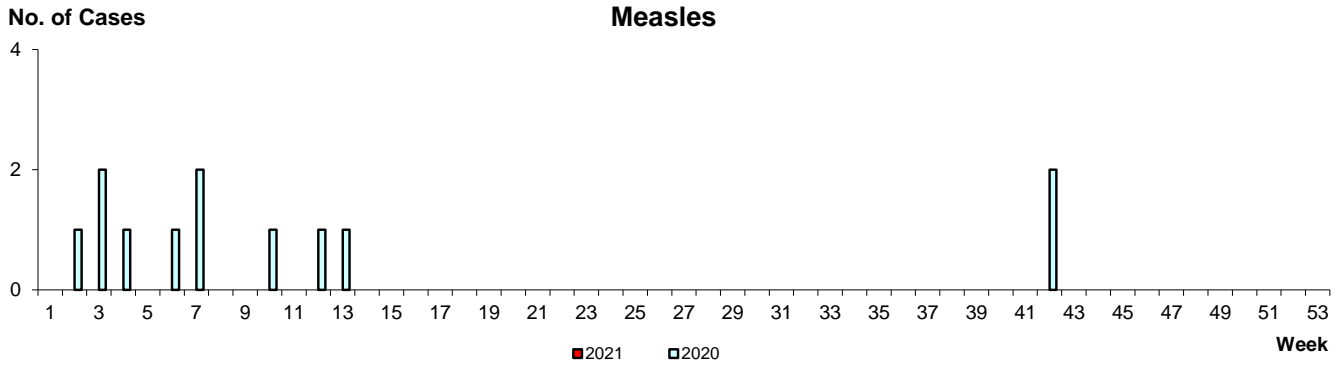

WEEKLY INCIDENCE OF AIR/DROPLET-BORNE DISEASES, 2020-2021

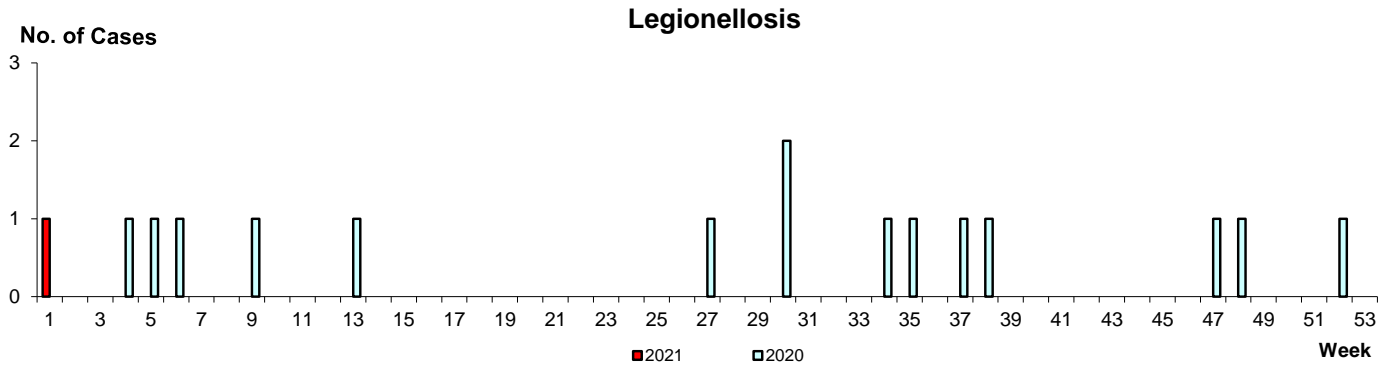
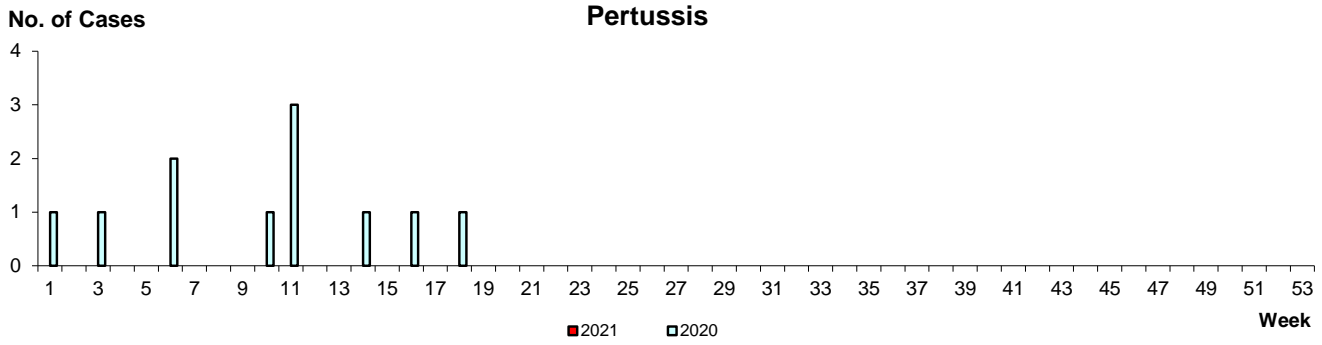

## Conjunctivitis

Average daily no.

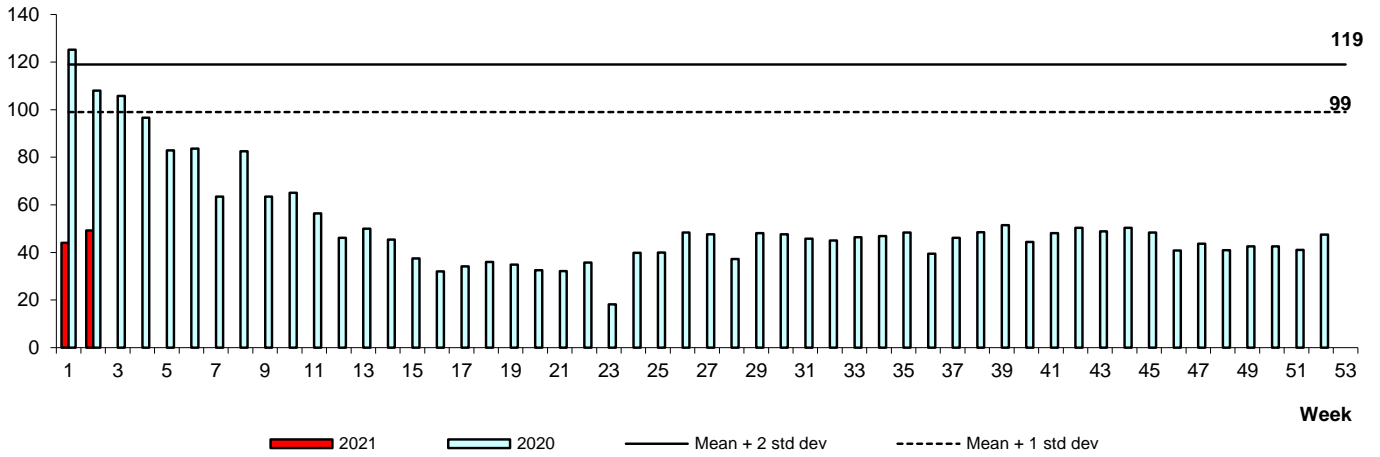

## Diarrhoeal Illness

Average daily no.

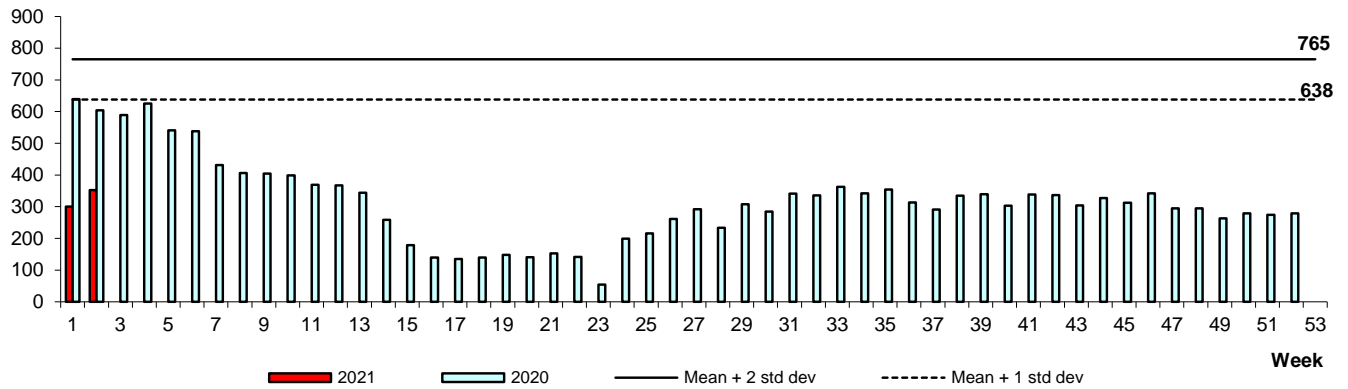

## Hand, Foot & Mouth Disease

Average daily no.

