



WEEKLY INFECTIOUS DISEASE BULLETIN
EPIDEMIOLOGICAL WEEK 6 7 - 13 Feb 2021

	E Week 6			Cumulative first 6 Weeks		Median 2016 -2020
	2021*	2020	Median 2016 -2020	2021	2020	
FOOD/WATER-BORNE DISEASES						
Acute Hepatitis A	1	0	1	4	5	7
Acute Hepatitis E	1	3	0	10	6	6
Campylobacteriosis	19	9	5	86	57	44
Cholera	0	0	0	0	0	0
Paratyphoid	1	0	0	1	2	4
Poliomyelitis	0	0	0	0	0	0
Salmonellosis	18	42	33	120	177	228
Typhoid	0	1	1	2	10	10
VECTOR-BORNE DISEASES						
Chikungunya Fever	0	1	0	0	7	3
Dengue Fever	144	400	135	933	2123	1192
Dengue Haemorrhagic Fever	1	0	0	3	6	4
Japanese Encephalitis [^]	0	0	NA	0	0	NA
Leptospirosis [^]	0	2	NA	5	3	NA
Malaria	0	0	0	0	3	3
Murine Typhus [^]	1	1	NA	2	2	NA
Nipah virus infection	0	0	0	0	0	0
Plague	0	0	0	0	0	0
Yellow Fever	0	0	0	0	0	0
Zika Virus Infection	0	0	NA	0	0	NA
AIR/DROPLET-BORNE DISEASES						
Avian Influenza	0	0	NA	0	0	NA
Diphtheria	0	0	0	0	0	0
Ebola Virus Disease	0	0	NA	0	0	NA
<i>Haemophilus influenzae</i> type b	0	0	0	0	1	1
Legionellosis	0	1	0	1	3	1
Measles	0	1	1	0	5	5
Melioidosis	2	2	2	12	5	5
Meningococcal Disease	0	0	0	0	3	1
Mumps	3	10	10	28	48	54
Pertussis	0	2	2	0	4	8
Pneumococcal Disease (invasive)	0	3	3	4	19	16
Rubella	0	0	0	0	1	0
Severe acute respiratory syndrome	0	0	0	0	0	0
Tetanus [^]	0	0	0	0	0	
OTHER DISEASES						
Acute hepatitis B	0	2	1	3	9	6
Acute hepatitis C	0	0	0	2	3	2
Botulism [^]	0	0	NA	0	0	NA
MERS-CoV						
Suspect cases tested	0	8	NA	0	45	NA
Other patients tested	0	2	NA	0	17	NA
POLYCLINIC ATTENDANCES - AVERAGE DAILY NUMBER						
Acute upper respiratory infections	1072	3791	3740			NA
Acute conjunctivitis	57	84	99			NA
Acute Diarrhoea	343	539	587			NA
Chickenpox	5	11	NA			NA
Hand, Foot And Mouth Disease	2	14	NA			NA
HIV/STI/TB NOTIFICATIONS						
	2020	Dec		Cumulative 2020		
HIV/AIDS	29			256		
Legally Notifiable STIs*	263			2782		
Tuberculosis	132			1386		

* Preliminary figures, subject to revision when more information is available.

[^] Added to the list of notifiable diseases as of 28 Sep 2016.

Updated case counts due to change in case definitions w.e.f. 1 Jan 2018

Influenza Situation in Singapore 2021

Influenza indicators for E-week 6 (7 - 13 Feb 2021) are as follows:

The average daily number of patients seeking treatment in the polyclinics for ARI is 1072 (over 3.5 working days) in E-week 6.

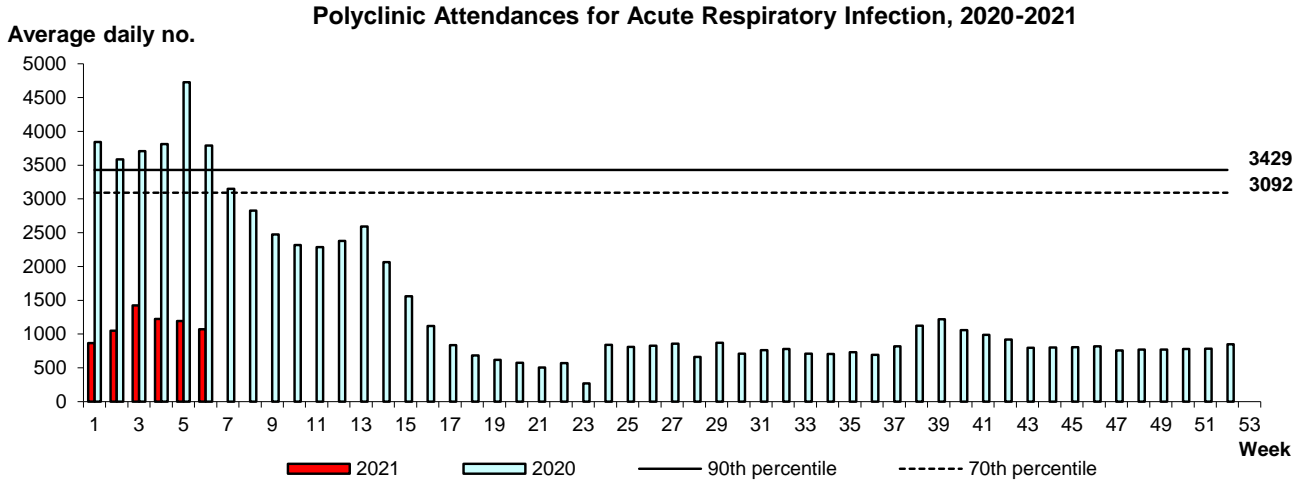

The proportion of patients with influenza-like illness (ILI) among the polyclinic attendances for ARI is 1.5%.
 The overall positivity rate for influenza among ILI samples (n=231) in the community was 0.0% in the past 4 weeks.
 There were no Influenza positive surveillance samples in Jan 2021.

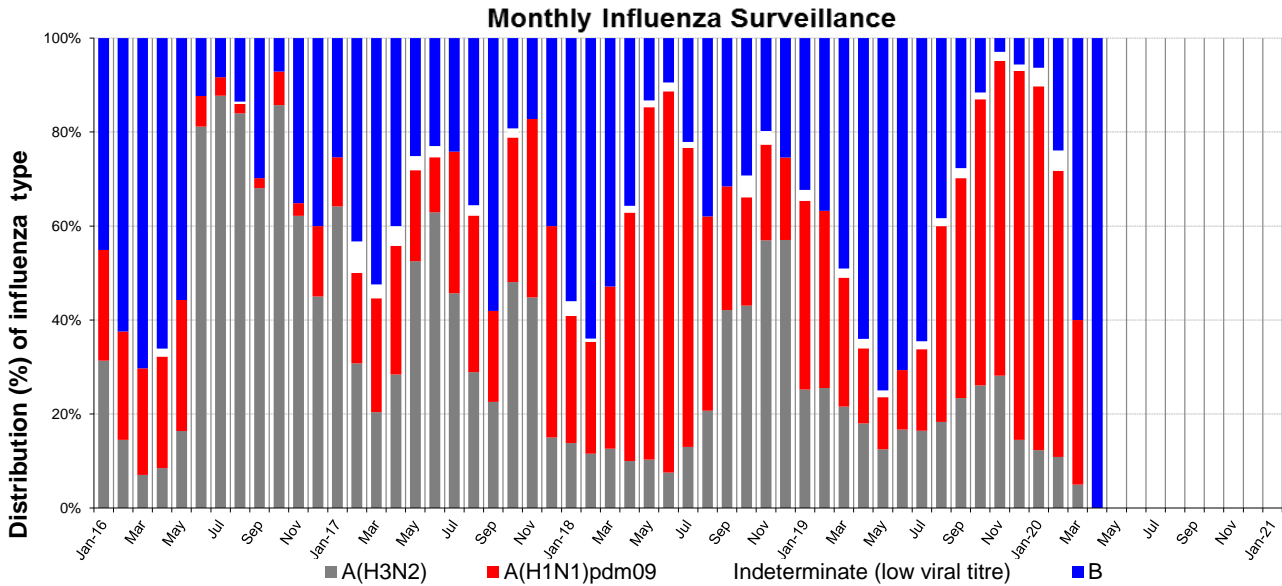

Based on influenza-like illness (ILI) samples from GPs and polyclinics

WEEKLY INCIDENCE OF FOOD/WATER-BORNE DISEASES, 2020-2021

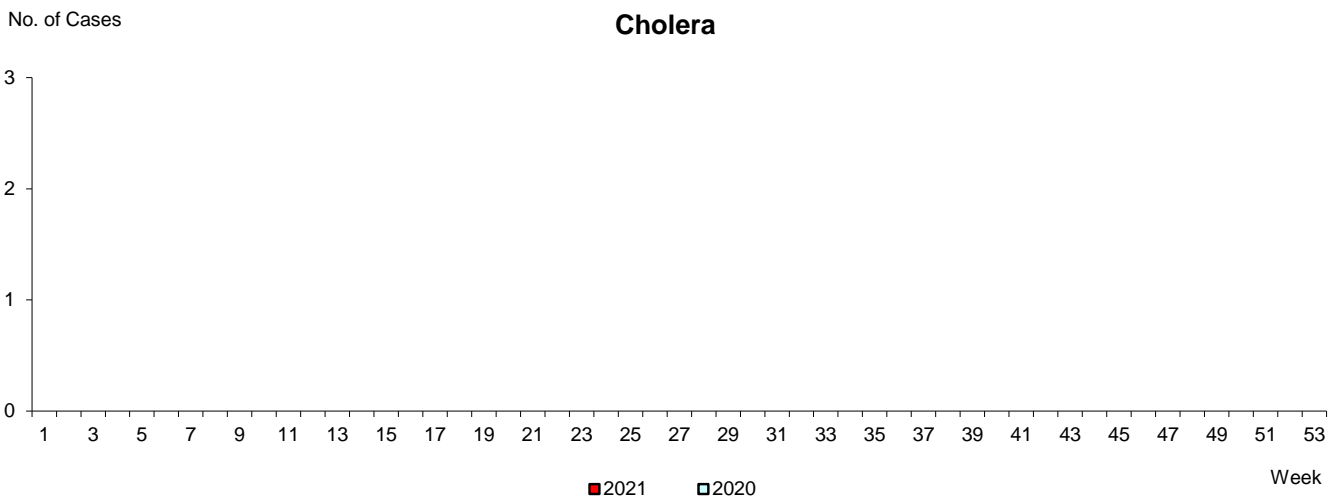
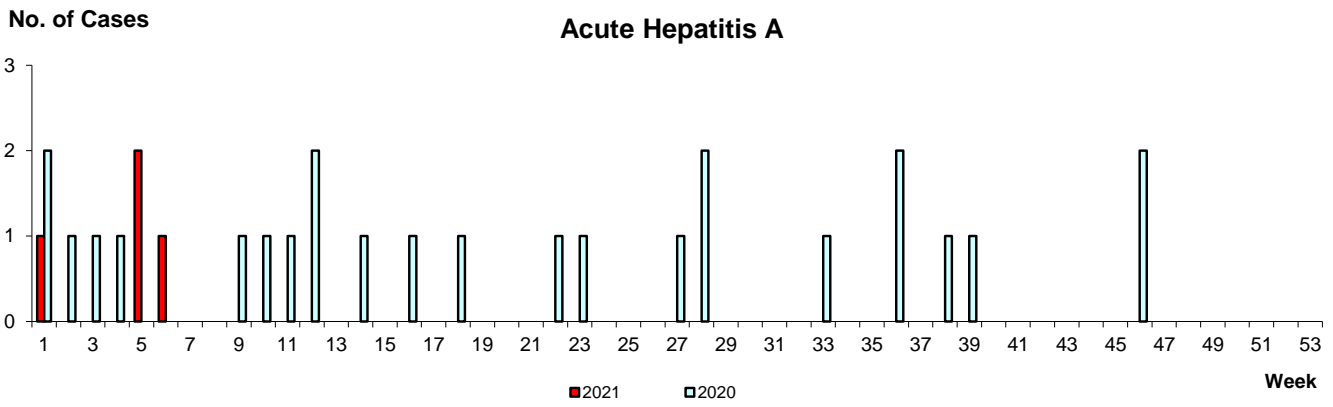
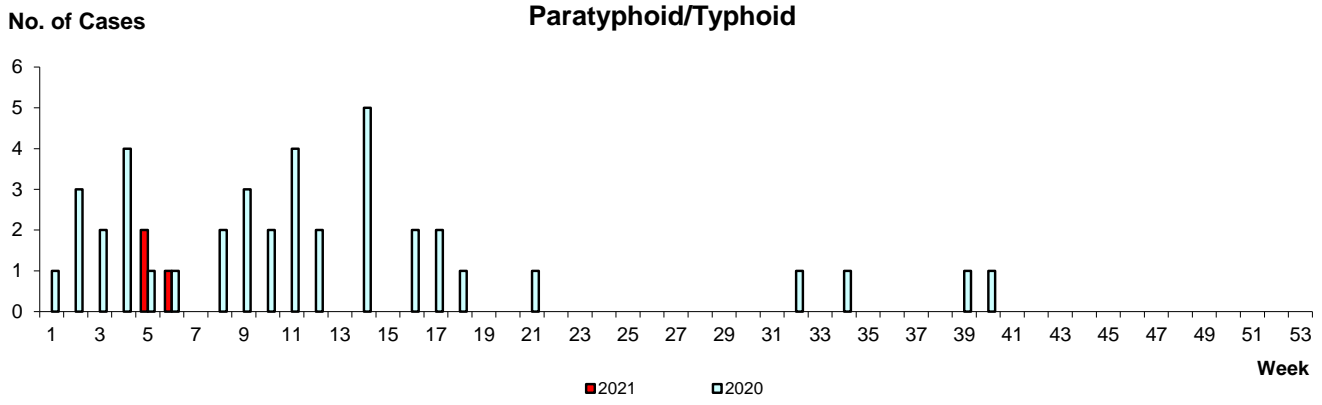

WEEKLY INCIDENCE OF VECTOR-BORNE DISEASES, 2020-2021

Dengue Fever/Dengue Haemorrhagic Fever

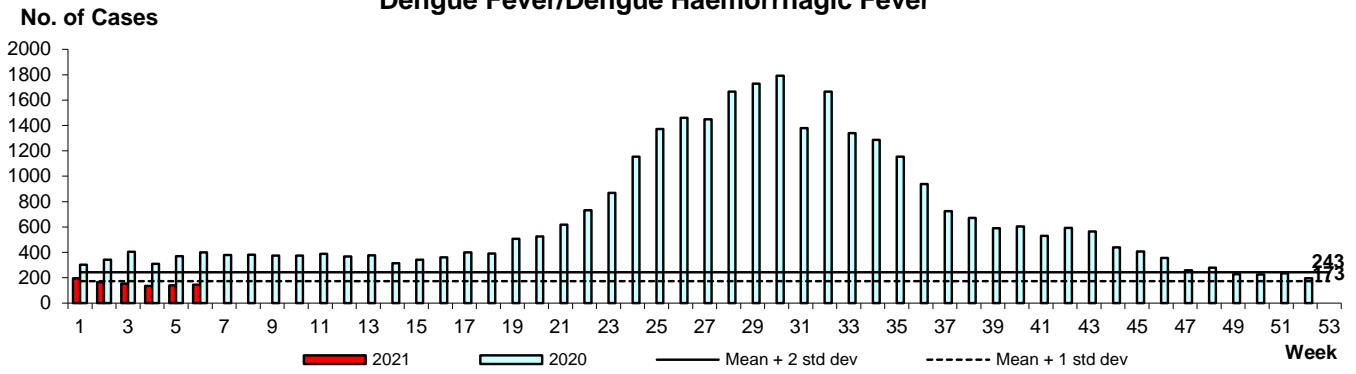

Chikungunya Fever

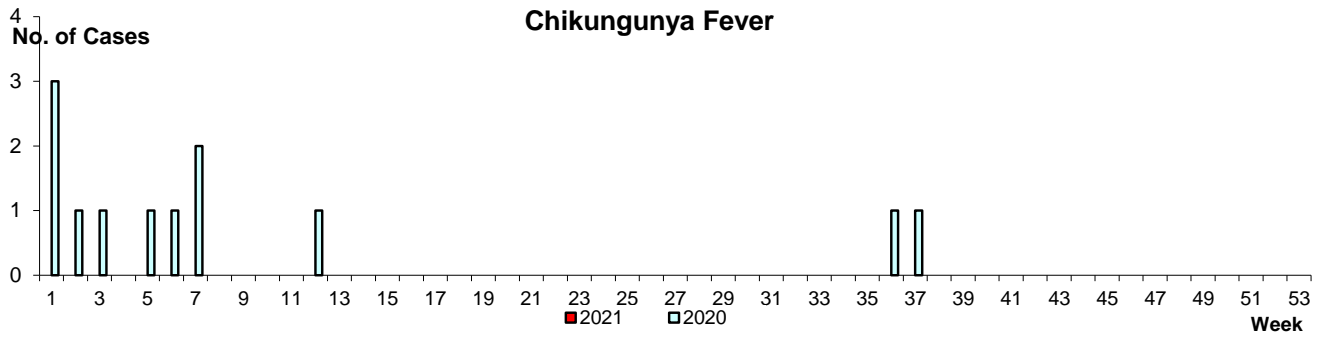

Malaria

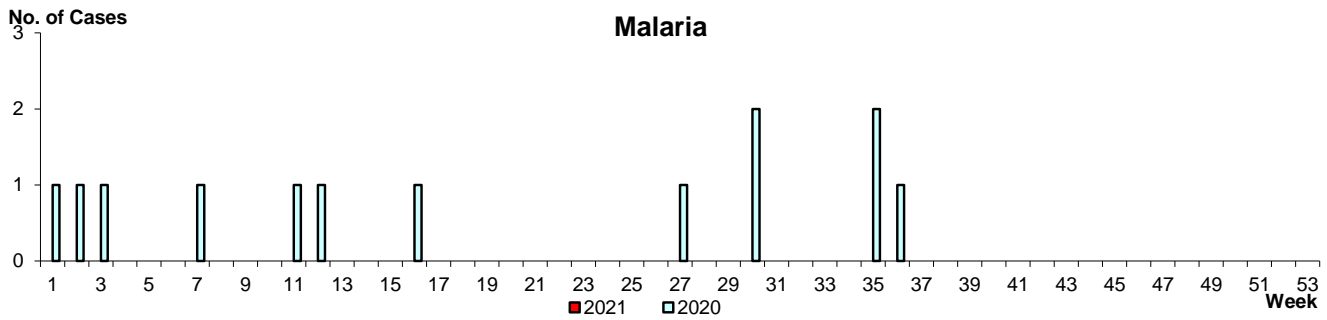

Zika Virus Infection

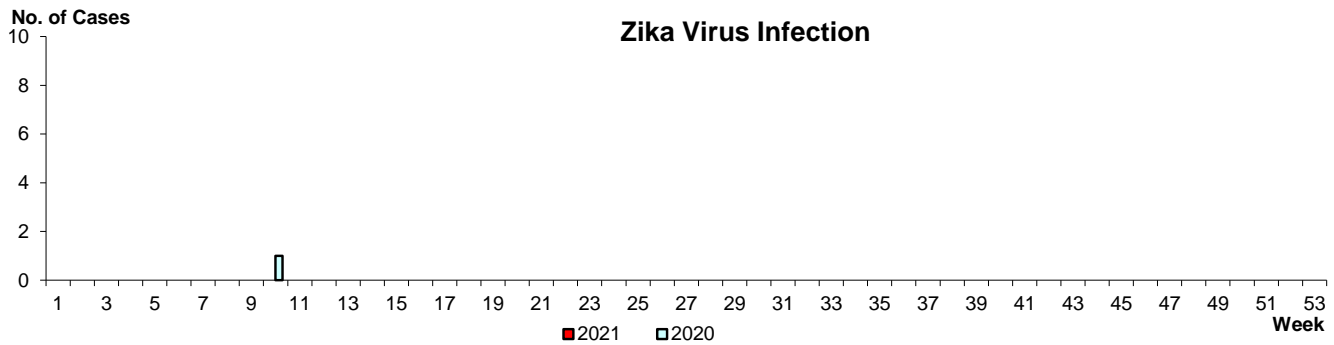

WEEKLY INCIDENCE OF AIR/DROPLET-BORNE DISEASES, 2020-2021

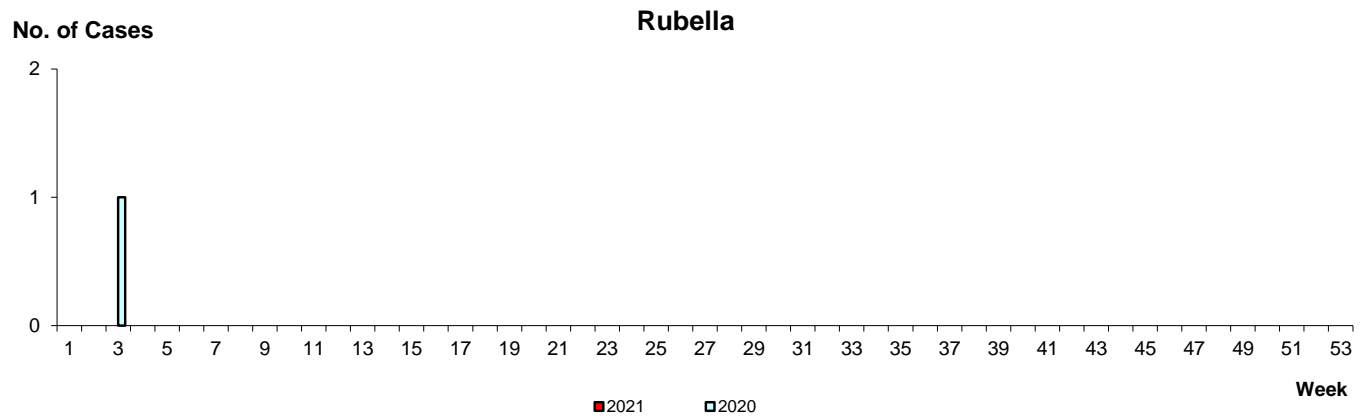
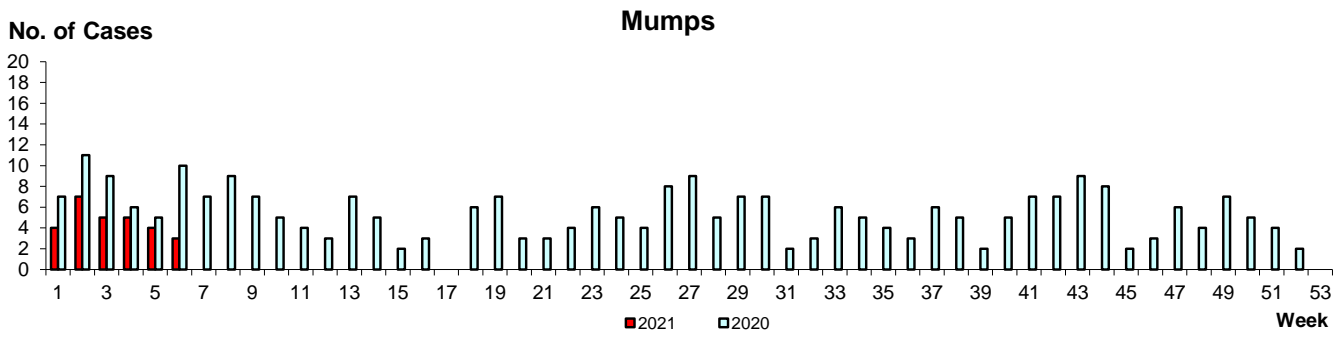
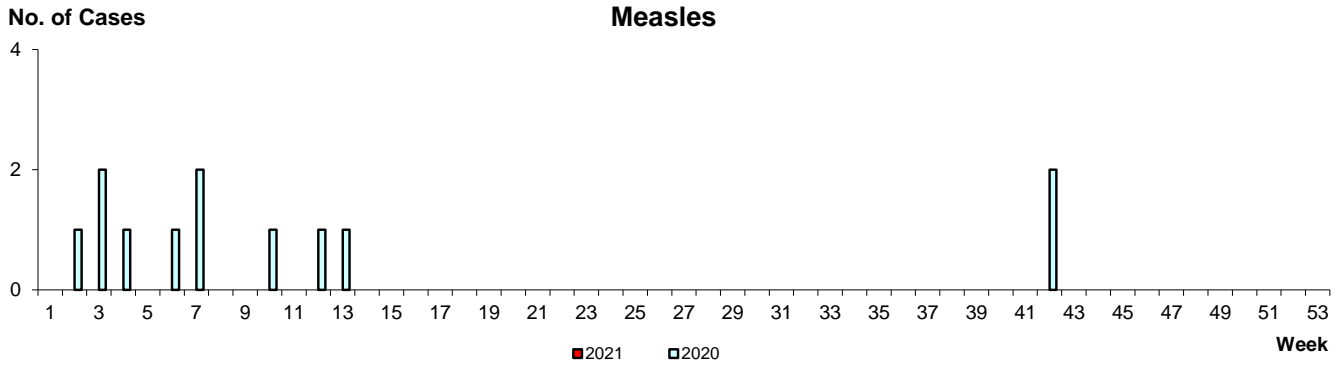

WEEKLY INCIDENCE OF AIR/DROPLET-BORNE DISEASES, 2020-2021

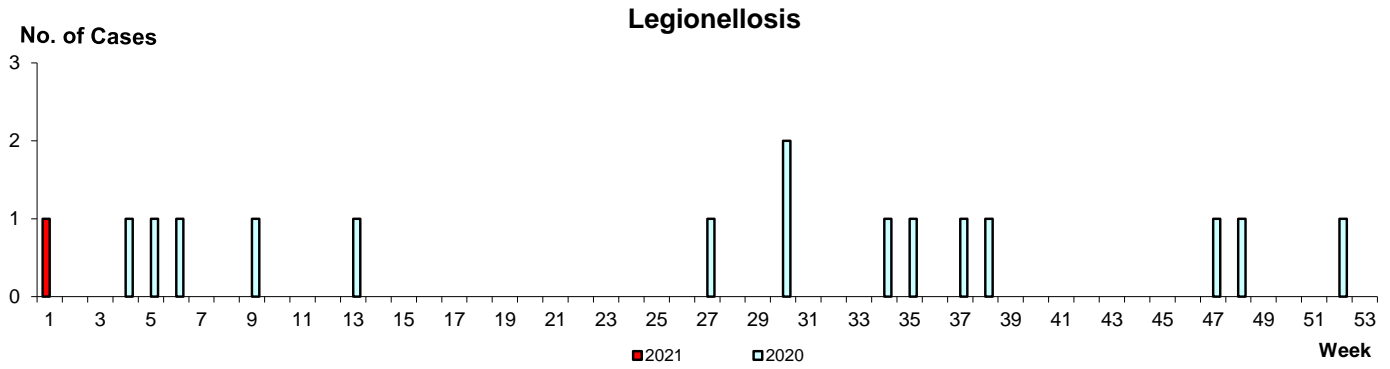
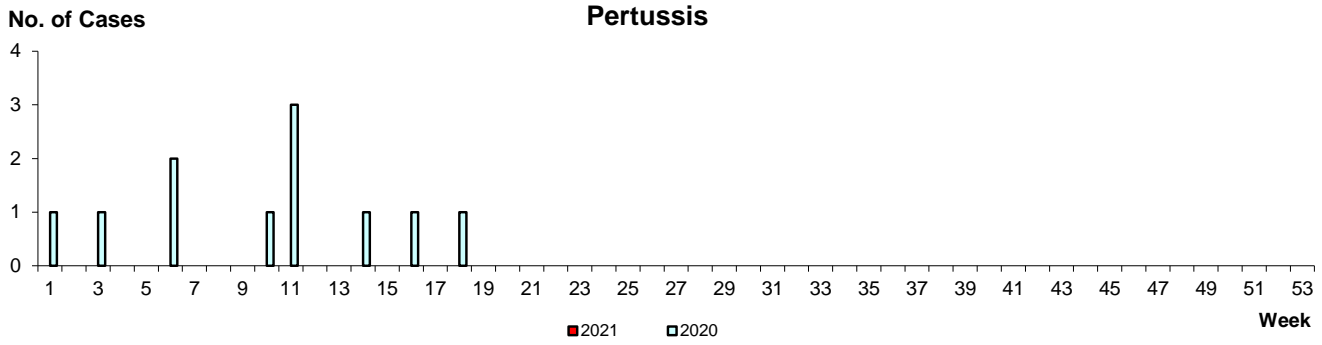

Conjunctivitis

Average daily no.

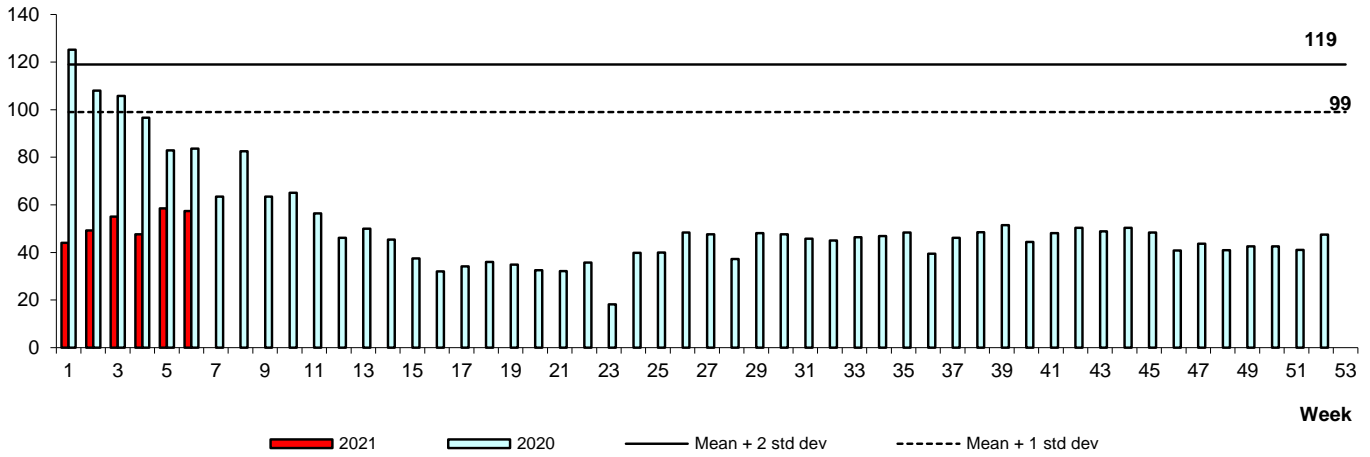

Diarrhoeal Illness

Average daily no.

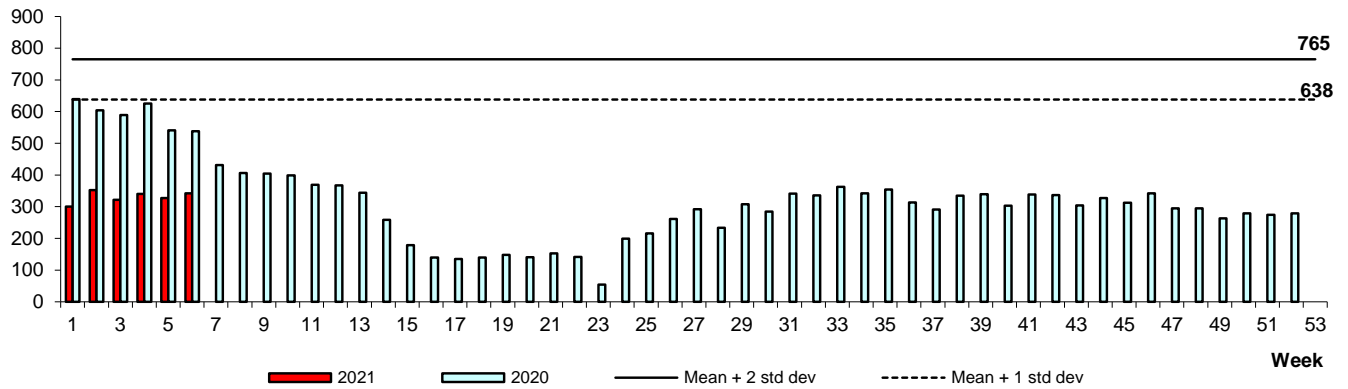

Hand, Foot & Mouth Disease

Average daily no.

