Health Promotion Board

www.hpb.gov.sg
1800 223 1313

Your Family Doctor, Your First Stop For Medical Care

MINISTRY OF HEALTH
SINGAPORE

Content

2 Identifying Non-Emergency and Emergency Conditions

15 **District 1**
Raffles Place, Cecil, Marina, People's Park

25 **District 2**
Anson, Tanjong Pagar

29 **District 3**
Queenstown, Tiong Bahru

39 **District 4**
Telok Blangah, Harbourfront

43 **District 5**
Pasir Panjang, Hong Leong Garden, Clementi New Town

52 **District 6**
High Street, Beach Road, Middle Road, Golden Mile

58 **District 7**
Little India

65 **District 8**
Orchard, Cairnhill, River Valley

75 **District 9**
Tanglin, Bukit Timah

79 **District 10**
Holland

84 **District 11**
Watten Estate, Novena, Thomson

88 **District 12**
Toa Payoh

95 **District 13**
Balestier, Bendemeer, Kallang

100 **District 14**
Macpherson, Braddell

101 **District 15**
Geylang

102 **District 16**
Kaki Bukit, Eunos

104 **District 17**
Katong, Joo Chiat, Amber Road

107 **District 27**
Bishan

113 **District 28**
Upper Bukit Timah, Clementi Park, Ulu Pandan

Your family doctor, your first stop for medical care

For common medical conditions, the first place you can go for medical help is right in your neighbourhood. Your neighbourhood family doctor can help with medical conditions like:

Coughs and colds:

The common cold and influenza (or “flu”) are caused by viral infections of the nose and throat. Influenza may have more severe symptoms than the common cold.

- Common cold: Cough, sore throat, runny nose, sneezing, fever is usually absent
- Influenza: Fever, cough, sore throat, head and body aches, stuffy nose

Your family doctor can help you with:
- Sore throat
- Runny or stuffy nose
- Cough
- Fever

Minor aches and injuries:

Injuries to your muscles and ligaments may occur from falling, twisting, slipping or missing a step. Such injuries commonly affect joints such as the knees, ankles, wrists, fingers and neck.

Pain, restricted movement and swelling are symptoms of a strain or sprain. Visible bruises and redness may also be noticed around the area.

Your family doctor can help you with:
- Pain
- Swelling
- Bruising

Mild diarrhoea and vomiting:

Diarrhoea means that you have loose or watery stools 3 or more times a day. Diarrhoea and vomiting are often caused by bacterial or viral infections that affect the gut. Symptoms will usually resolve within 2 to 3 days.

Your family doctor can help you with:
- Abdominal pain
- Loose or watery stools
- Nausea and vomiting

If your doctor confirms that your condition is an emergency, he or she will refer you to the A&E for further care.

Download MOH iHealth Sg on the App Store & Google Play™ or visit **hcidirectory.sg** to locate your nearest clinic.

The A&E is only for medical emergencies

A medical emergency is a sudden, urgent or unexpected occurrence that requires immediate medical attention. These include:

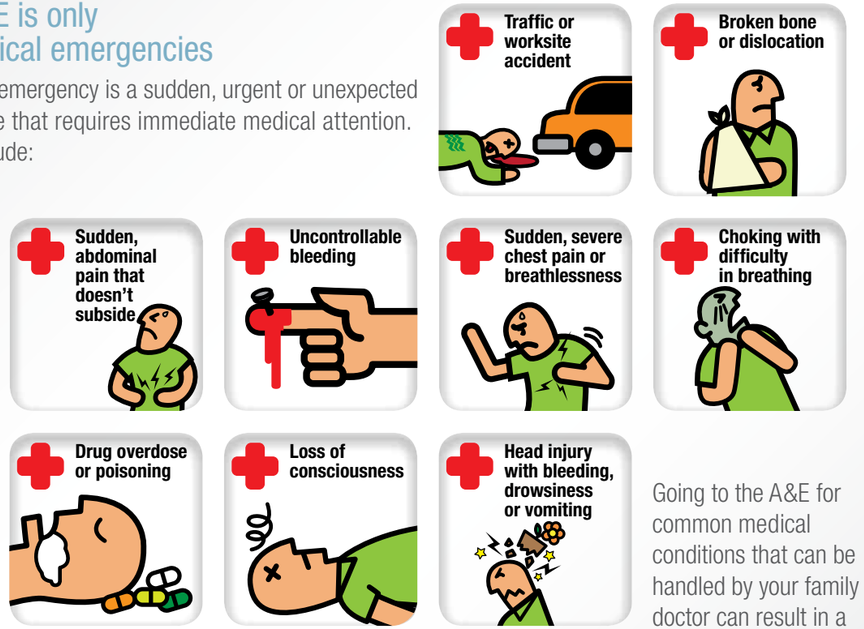

Going to the A&E for common medical conditions that can be handled by your family doctor can result in a long waiting time and less immediate attention.

您的家庭医生是您寻求医疗护理的第一站

当您碰到常见医疗问题时，首个能够寻求医疗协助的地方就在您的邻里。设备齐全的邻里家庭医生可以帮您解决以下的病况：

咳嗽和感冒：
普通感冒和流行性感冒（“流感”）是由鼻子和咽喉的病毒感染所引起。流感的症状可能会比普通的感冒还来得更为严重。

- 普通感冒：咳嗽、喉咙痛、流鼻涕、打喷嚏。一般不会出现发烧的症状
- 流行性感冒：发烧、咳嗽、喉咙痛、头部和身体疼痛、鼻塞

您的家庭医生可以帮您医治：
– 喉咙痛
– 流鼻涕或鼻塞
– 咳嗽
– 发烧

轻微的疼痛和损伤:
跌倒、扭伤、滑倒或不小心踩空可能会对您的肌肉和韧带造成损伤。这些损伤通常会影响膝盖、脚踝、手腕、手指和脖子的关节。

疼痛、受限的行动及肿胀都是拉伤或扭伤的症状。受伤的周围地区也可能会出现可见的瘀伤和肿胀。

您的家庭医生可以帮您医治:
– 疼痛
– 肿胀
– 瘀伤

轻微的腹泻和呕吐:
腹泻是指排便次数明显超过平日的量。腹泻的人一般会排出稀薄或水样的大便,而且每天会泻三次或以上。腹泻和呕吐通常是由影响肠道的细菌或病毒所引起。这些症状会在2至3天内好转。

您的家庭医生可以在以下的情况下为您提供协助:
– 腹痛
– 稀或水样的大便
– 恶心和呕吐

如果您的医生认为您的病情属于紧急情况,他或她将会根据所需把您转介至急诊室接受治疗。

欲寻找最靠近的诊所,请从App Store以及Google Play™下载MOH iHealth Sg应用程序或上网浏览**hcidirectory.sg**

急诊室只能用于医疗紧急情况

医疗紧急情况是一种需要立即就医的突发、紧急或非预期事件。它们包括:

选择去急诊室治疗一些可以由您的家庭医生来处理的常见医疗情况,可能会导致长时间的等待且无法立即处理病情。

Doktor keluarga anda, rujukan pertama anda untuk rawatan perubatan

Apabila menghadapi masalah perubatan biasa, pihak pertama yang boleh anda dapatkan bantuan perubatan sebenarnya terdapat di dalam kejiranan anda. Doktor keluarga di dalam kejiranan anda boleh membantu dalam keperluan perubatan seperti:

Batuk dan selesema:
Selesema biasa dan influenza (atau "flu") disebabkan oleh jangkitan virus pada hidung dan kerongkong. Influenza mungkin menunjukkan simptom yang lebih teruk berbanding selesema biasa.

- Selesema biasa: Batuk, sakit tekak, hidung berair, bersin, biasanya tiada demam
- Influenza: Demam, batuk, sakit tekak, sakit kepala dan badan, hidung tersumbat

Doktor keluarga anda boleh membantu merawat anda apabila anda mengalami:
- Sakit tekak
- Hidung berair atau tersumbat
- Batuk
- Demam

Kesakitan dan kecederaan kecil:
Kecederaan pada otot dan ligamen boleh berlaku apabila terjatuh, terseliuh, tergelincir atau tersilap langkah. Kecederaan sedemikian biasanya menjejaskan sendi seperti lutut, buku lali, pergelangan tangan, jari dan leher.

Kesakitan, pergerakan terhad dan bengkak ialah simptom ketegangan atau tergeliat. Lebam-lebam dan kulit kemerahan yang jelas mungkin turut kelihatan di sekitar bahagian tersebut.

Doktor keluarga anda boleh membantu merawat anda berkaitan:
- Kesakitan
- Bengkak
- Lebam

Cirit-birit dan muntah-muntah ringan:
Cirit-birit bererti anda membuang air besar yang cair atau berair sebanyak dua atau tiga kali sehari. Cirit-birit dan muntah-muntah biasanya disebabkan oleh bakteria atau jangkitan virus yang menjejaskan perut. Simptom tersebut selalunya pulih dalam masa dua atau tiga hari.

Doktor keluarga anda boleh membantu merawat anda berkaitan:
- Sakit perut
- Najis yang cair atau berair
- Rasa loya dan muntah-muntah

Jika doktor anda mengesahkan bahawa keadaan anda adalah kes kecemasan, beliau akan merujukkan anda kepada A&E untuk mendapatkan rawatan lanjut.

Muat turun aplikasi MOH iHealth Sg di App Store & Google Play™ atau layari lelaman **hcidirectory.sg** untuk mengetahui klinik berdekatan anda.

A&E hanya untuk kes perubatan cemas

Kes perubatan cemas merupakan kejadian yang berlaku mendadak, segera atau tidak diduga yang memerlukan rawatan perubatan segera. Ini termasuklah:

Anda mungkin terpaksa menunggu lama dan tidak diberi perhatian segera apabila pergi ke A&E untuk mendapatkan rawatan perubatan biasa, sedangkan masalah yang anda alami sebenarnya boleh dikendalikan oleh doktor keluarga anda.

உங்கள் மருத்துவப் பராமரிப்புக்கான முதல் நிறுத்தம், உங்கள் குடும்ப மருத்துவர்

சிலப் பொதுவான மருத்துவ சூழ்நிலைக்கு, மருத்துவ உதவி நாடி நீங்கள் செல்வதற்கான முதல் இடம் உங்கள் அக்கம் பக்கத்திலேயே உள்ளது. அக்கம்பக்கத்தில் உள்ள குடும்ப மருத்துவர் பின்வரும் நிலைகளுக்கு மருத்துவ உதவி செய்யக்கூடும். அந்நிலைகள் பின்வருமாறு:

இருமல் மற்றும் சளி:
சளி மற்றும் சளிக்காய்ச்சல் (அல்லது “ஃப்ளூ”) ஆகியவை மூக்கு மற்றும் தொண்டையில் ஏற்படும் நச்சுயிர் நோய்த்தொற்றால் உண்டாகிறது. சளிக் காய்ச்சலுக்கான அறிகுறிகள் சாதாரண சளிக்கான அறிகுறிகளைவிட கடுமையாக இருக்கும்.

- சளி : இருமல், தொண்டை புண் / வலி, மூக்கு ஒழுகுதல், தும்மல், பொதுவாக காய்ச்சல் இருப்பதில்லை.
- சளிக் காய்ச்சல் : காய்ச்சல், இருமல், தொண்டை புண் / வலி, தலை மற்றும் உடல் வலி, மூக்கடைப்பு

உங்கள் குடும்ப மருத்துவரால் பின்வரும் நிலைகளுக்கு சிகிச்சை அளித்து உதவ முடியும்:
- தொண்டை புண் / வலி
- மூக்கு ஒழுகுதல் அல்லது மூக்கடைப்பு
- இருமல்
- காய்ச்சல்

லேசான வலிகள் மற்றும் காயங்கள்:

கீழே விழுதல், முறுக்குதல், சறுக்குதல் அல்லது ஒரு அடியை / படியை தவறவிடுதல் ஆகியவற்றால் உங்கள் தசைகள் மற்றும் தசை நார்களில் காயம் ஏற்படக்கூடும். அத்தகைய காயங்களால் பொதுவாக முட்டி, கணுக்கால், மணிக்கட்டு, விரல்கள் மற்றும் கழுத்து ஆகியவை பாதிக்கப்படும்.

வலி, கட்டுப்படுத்தப்பட்ட அசைவு மற்றும் வீக்கம் ஆகியவை அழுத்தம் அல்லது சுளுக்கிற்கான அறிகுறிகள். இரத்தக்கட்டுகள், சிவந்து போகுதல் ஆகியவற்றையும் பாதிக்கப்பட்ட இடத்தைச் சுற்றி வெளிப்படையாக பார்க்க முடியும்.

உங்கள் குடும்ப மருத்துவரால் பின்வரும் நிலைகளுக்கு சிகிச்சை அளித்து உதவ முடியும்:
- வலி
- வீக்கம்
- இரத்தக்கட்டு

லேசான வயிற்றுப்போக்கு மற்றும் வாந்தி

வயிற்றுப் போக்கு என்றால், உங்கள் மலத்தில் நீர் மிகுதியாக இருக்கும். ஒரு நாளில் மூன்று அல்லது அதற்கும் கூடுதலாக மலம் கழிப்பீர்கள். பொதுவாக வயிற்றுப்போக்கு மற்றும் வாந்தி, நுண்ணுயிர் அல்லது நச்சுக்கிருமிகள் குடலை பாதிப்பதால் ஏற்படுகிறது. இதன் அறிகுறிகள் சாதாரணமாக இரண்டு அல்லது மூன்று நாட்களில் சரியாகிவிடும்.

உங்கள் குடும்ப மருத்துவரால் பின்வரும் நிலைகளுக்கு சிகிச்சை அளித்து உதவ முடியும்:
- வயிற்று வலி
- வயிற்றுப்போக்கு அல்லது மலத்தில் நீர் அதிகமிருத்தல்
- குமட்டல் மற்றும் வாந்தி

ஒருவேளை உங்கள் மருத்துவர் உங்கள் நிலைமைக்கு அவசர சிகிச்சை தேவை என்று உறுதி செய்தால், அவர் உங்களை A&E-க்கு (விபத்து மற்றும் அவசர சிகிச்சைப் பிரிவு) அனுப்பி வைப்பார்.

உங்களுக்கு அருகாமையில் உள்ள மருந்தகத்தை கண்டுபிடிக்க, **hcidirectory.sg** என்ற செயலியை App Store & Google Play™-யில் பதிவிறக்கம் செய்யவும்.

A&E மருத்துவ அவசர நிலைகளுக்கு மட்டுமே

ஒரு மருத்துவ அவசர நிலை என்பது திடீரென்று, உடனடியாக கவனிக்கப்பட வேண்டிய, எதிர்பாராத நேரத்தில் ஏற்படக்கூடிய ஒரு நிலையாகும். அதற்கு உடனடி மருத்துவ சிகிச்சைத் தேவைப்படும். அத்தகைய நிலைகள் பின்வருமாறு:

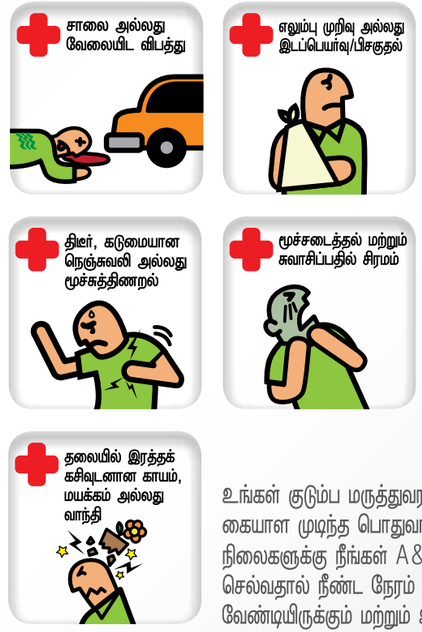

உங்கள் குடும்ப மருத்துவராலேயே கையாள முடிந்த பொதுவான மருத்துவ நிலைகளுக்கு நீங்கள் A&E-க்கு செல்வதால் நீண்ட நேரம் காத்திருக்க வேண்டியிருக்கும் மற்றும் உடனடியாக கவனிக்கப்படுவதற்கான வாய்ப்பும் குறைவாக இருக்கும்.

Clinic Directory

Regular Hour Clinics

Extended Hour Clinics

24 Hour Clinics

Central - District 1 : Raffles Place, Cecil, Marina, People's Park

Regular Hour Clinics

Name Of Clinic	Address	Telephone	Operating Hours
ACUMED MEDICAL GROUP	50 Market St Golden Shoe Car Park Building #01-31 S(048940)	6532 7766	Mon-Fri: Open till 5pm Sat: Open till 12pm Sun: Closed
BETHESDA MEDICAL CENTRE	3 Temasek Boulevard Suntec City Mall #B1-124 S(038983)	6337 8933	Mon-Fri: Open till 5.30pm Sat: Open till 12pm Sun: Closed
CHEN MAY MEDICAL ASSOCIATES	150 South Bridge Rd Fook Hai Building #01-16 S(058727)	6534 4088	Mon-Fri: Open till 5pm Sat: Open till 1pm Sun: Closed
CHINATOWN MEDICAL CENTRE	531 Upper Cross St Hong Lim Complex #02-64 S(050531)	6536 0988	Mon, Tue, Thu, Fri: Open till 5pm Wed: Open till 1pm Sat: Open till 1pm Sun: Closed
CLIFFORD DISPENSARY PTE LTD	77 Robinson Rd Robinson 77 #06-02 S(068896)	6222 3181	Mon-Fri: Open till 5pm Sat: Open till 1pm Sun: Closed

Name Of Clinic	Address	Telephone	Operating Hours
CLINIC @ THE SAIL	2 Marina Boulevard The Sail @ Marina Bay #B1-11/12 S(018987)	6225 5410	Mon-Fri: Open till 5.30pm Sat: Open till 1pm Sun: Closed
DR L Y LAI & NEO CLINIC	1 Park Rd People's Park Complex #04-27 S(059108)	6533 1927	Mon-Fri: Open till 5pm Sat-Sun: Closed
DR LIM LEAN HUAT & ASSOCIATES PTE LTD	6 Shenton Way Tower One #40-03 S(068809)	6323 8611	Mon-Fri: Open till 6pm Sat: Open till 1pm Sun: Closed
DR T C TAN MEDICAL CONSULTANTS	20 Cecil St Equity Plaza #07-04 S(049705)	6224 9911	Mon-Fri: Open till 5pm Sat: Open till 1pm Sun: Closed
DRS THOMPSON & THOMSON RADLINK MEDICARE	24 Raffles Place Clifford Centre #02-08 S(048621)	6532 5376	Mon-Fri: Open till 5pm Sat: Open till 11.45pm Sun: Closed

Name Of Clinic	Address	Telephone	Operating Hours
DRS BAIN + PARTNERS	1 Raffles Quay One Raffles Quay-North Tower #09-03 S(048583)	6532 5522	Mon-Fri: Open till 5pm Sat: Open till 1pm Sun: Closed
FULLERTON HEALTHCARE	10 Marina Boulevard Marina Bay Financial Centre Tower 2 #01-03 S(018981)	6333 3636	Mon-Fri: Open till 5.30pm Sat-Sun: Closed
FULLERTON HEALTHCARE	20 Cecil St Equity Plaza #07-05/06/07 S(049705)	6535 7100	Mon-Fri: Open till 5pm Sat: Open till 1pm Sun: Closed
HEALTH PARTNERS MEDICAL CLINIC	100 Cecil St The Globe #09-01 S(069532)	6225 5036	Mon-Fri: Open till 5.30pm Sat: Open till 12.30pm Sun: Closed
HEALTHWAY MEDICAL CENTRE	23 Upper East Coast St Crescendo Building S(068811)	6227 5841	Mon-Fri: Open till 5.30pm Sat: Open till 12pm Sun: Closed

Name Of Clinic	Address	Telephone	Operating Hours
HEALTHWAY MEDICAL CENTRE (SHENTON WAY)	6 Shenton Way DBS Building #12-10 S(068809)	6220 2383	Mon-Fri: Open till 6pm Sat-Sun: Closed
HO MEDICAL CLINIC	101 Upper Cross St People's Park Centre #03-09 S(058357)	6535 8678	Mon-Fri: Open till 5.30pm Sat: Open till 12.30pm Sun: Closed
HONG'S CLINIC PEOPLE'S PARK CENTRE	101 Upper Cross St People's Park Centre #B1-37 S(058357)	6535 2169	Mon-Fri: Open till 5pm Sat: Open till 1pm Sun: Closed
JADE MEDICAL CLINIC PTE LTD	6 Eu Tong Sen St The Central #04-46/47 S(059817)	6225 9813	Mon-Fri: Open till 6pm Sat: Open till 1pm Sun: Closed
JAPAN GREEN CLINIC (CITY BRANCH)	20 Cecil St Equity Plaza #07-08 S(049705)	6734 6577	Mon-Fri: Open till 5pm Sat: Open till 12pm Sun: Closed

Name Of Clinic	Address	Telephone	Operating Hours
K N CHIN & ASSOCIATES PTE LTD	24 Raffles Place Clifford Centre #02-18 S(048621)	6538 9533	Mon-Fri: Open till 5.30pm Sat: Open till 12.30pm Sun: Closed
K N CHIN & ASSOCIATES PTE LTD MEDICAL PRACTICE	3 Temasek Boulevard Suntec City Mall #02-400 S(038983)	6337 2522	Mon-Fri: Open till 5.30pm Sat: Open till 12.30pm Sun: Closed
LAI CLINIC	1 Park Rd People's Park Complex #01-13 S(059108)	6535 1753	Mon-Fri: Open till 5pm Sat: Open till 1pm Sun: Closed
PARKWAYHEALTH PRIMARY CARE NETWORK	11 Collyer Quay The Arcade #18-01/02 S(049317)	6507 9700	Mon-Fri: Open till 4.30pm Sat: Open till 11.30am Sun: Closed
PROVIDENCE MEDICAL CENTRE PTE LTD	8 Cross St PWC Building #01-03 S(048424)	6226 2232	Mon-Fri: Open till 5.30pm Sat: Open till 12.30pm Sun: Closed

Name Of Clinic	Address	Telephone	Operating Hours
Q & M MEDICAL CLINIC (RAFFLES PLACE)	20 Malacca St Malacca Centre #01-00 S(048979)	6225 3033	Mon-Fri: Open till 5pm Sat: Open till 1pm Sun: Closed PH: Open till 1pm
RAFFLES EXECUTIVE MEDICAL CENTRE	50 Raffles Place Singapore Land Tower #01-2A S(048623)	6534 2900	Mon-Fri: Open till 5.30pm Sat: Open till 1pm Sun: Closed
RAFFLES MEDICAL (MILLENIA WALK)	9 Raffles Boulevard Millenia Walk #02-05 S(039596)	6337 6000	Mon-Fri: Open till 5.30pm Sat: Open till 1pm Sun: Closed
RAFFLES MEDICAL (ASIA SQUARE)	8 Marina View Asia Square Tower 1 #07-02 S(018960)	6311 1396	Mon-Fri: Open till 5.30pm Sat-Sun: Closed
RAFFLES MEDICAL (CAPITAL TOWER)	168 Robinson Rd Capital Tower #02-02 S(068912)	6323 5212	Mon-Fri: Open till 5.30pm Sat-Sun: Closed

Name Of Clinic	Address	Telephone	Operating Hours
RAFFLES MEDICAL (ROBINSON ROAD)	80 Robinson Rd #10-00 S(068898)	6223 1188	Mon-Fri: Open till 5.30pm Sat-Sun: Closed
SHENTON MEDICAL GROUP (ONE RAFFLES QUAY)	1 Raffles Quay One Raffles Quay-North Tower #09-02 S(048583)	6327 7273	Mon-Fri: Open till 5.30pm Sat-Sun: Closed
SHENTON MEDICAL GROUP (REPUBLIC PLAZA)	9 Raffles Place Republic Plaza II #02-22 S(048619)	6236 0180	Mon-Fri: Open till 5.30pm Sat: Open till 12.30pm Sun: Closed
SHENTON MEDICAL GROUP (MARINA BAY)	8A Marina Boulevard Marina Bay Link Mall #B2-76 S(018984)	6634 5620	Mon-Fri: Open till 5.30pm Sat-Sun: Closed
THE BONHAM CLINIC	1 Phillip St #04-02 S(048692)	6533 1177	Mon-Fri: Open till 5.30pm Sat: Open till 1pm Sun: Closed
THE CHELSEA CLINIC (CHINA SQUARE CENTRAL)	18 Cross St China Square Central #02-33 S(048423)	6532 7385	Mon-Fri: Open till 6pm Sat: Open till 12.30pm Sun: Closed

Name Of Clinic	Address	Telephone	Operating Hours
THE CLINIC @ ONE GEORGE STREET	1 George St #05-05 S(049145)	6438 5322	Mon-Fri: Open till 6pm Sat-Sun: Closed
THE MEDICAL CENTRE CLINIC (HONG LEONG)	16 Raffles Quay Hong Leong Building #B1-15 S(048581)	6220 7585	Mon-Fri: Open till 5.30pm Sat: Open till 1.30pm Sun: Closed
THE MEDICAL CLINIC PTE LTD	16 Raffles Quay Hong Leong Building #B1-15 S(048581)	6535 5151	Mon-Fri: Open till 5pm Sat: Open till 1pm Sun: Closed
THE MEDICAL PRACTICE PTE LTD	1 Raffles Link #01-3A S(039393)	6332 9086	Mon-Fri: Open till 5.30pm Sat: Open till 12.30pm Sun: Closed
THONG TECK CLINIC	72 Smith St S(058969)	6223 6946	Mon-Fri: Open till 6pm Sat: Open till 6pm Sun, PH: Open till 1pm

Name Of Clinic	Address	Telephone	Operating Hours
TRINITY MEDICAL (SHENTON)	6 Shenton Way DBS Building #21-10 S(068809)	6227 9918	Mon-Fri: Open till 5.30pm Sat-Sun: Closed
TSMP MEDICAL PRACTICE	1 Temasek Ave Millenia Tower #05-04 S(039192)	6557 6077	Mon-Fri: Open till 6pm Sat: Open till 1pm Sun: Closed
VIVIEN @ ROBINSON PRACTICE	80 Robinson Rd #01-1A S(068898)	6226 1216	Mon-Fri: Open till 5.30pm Sat: Open till 12.30pm Sun: Closed

Central - District 1 : Raffles Place, Cecil, Marina, People's Park

Extended Hour Clinics

Name Of Clinic	Address	Telephone	Operating Hours
MW MEDICAL CENTRE	18 Cross St Chinasquare Central #02-09 S(018972)	6226 0622	Mon-Fri: Open till 9pm Sat-Sun, PH: Open till 9pm

Name Of Clinic	Address	Telephone	Operating Hours
NORTHEAST (TMA) MEDICAL ASSOCIATES PTE LTD	20 Malacca St Malacca Centre #B1-00 S(048979)	6557 2770	Mon-Fri: Open till 6.30pm Sat-Sun: Closed
THE SLOANE CLINIC	2 Bayfront Ave The Shoppes at Marina Bay Sands #01-68 S(018972)	6688 7377	Mon-Fri: Open till 9pm Sat-Sun, PH: Open till 9pm

Central - District 2 : Anson, Tanjong Pagar

Regular Hour Clinics

Name Of Clinic	Address	Telephone	Operating Hours
CAMBRIDGE CLINIC	333 Kreta Ayer Rd #03-27 S(080333)	6327 1252	Mon-Fri: Open till 2pm Sat-Sun: Closed
CITYMED HEALTH ASSOCIATES PTE LTD	19 Keppel Rd Jit Poh Building #01-01 S(089058)	6226 2636	Mon-Fri: Open till 5.30pm Sat: Open till 1.30pm Sun: Closed
DRS CHUA & PARTNERS PTE LTD	1 Tanjong Pagar Plaza #01-10 S(082001)	6221 0607	Mon-Fri: Open till 5pm Sat: Open till 12.30pm Sun: Closed
F P WONG CLINIC	34 Craig Rd Chinatown Plaza #01-03 S(089673)	6221 4392	Mon-Fri: Open till 4pm Sat: Open till 12pm Sun: Closed
FULLERTON HEALTHCARE @ GETHIN-JONES	78 Shenton Way #04-01 S(079120)	6227 8900	Mon-Fri: Open till 5pm Sat: Open till 1pm Sun: Closed
GRACE CLINIC	Blk 333 Kreta Ayer Rd #02-14 S(080333)	6222 0405	Mon-Fri: Open till 5pm Sat: Open till 12.30pm Sun: Closed

Name Of Clinic	Address	Telephone	Operating Hours
LEE CLINIC & SURGERY	Blk 333 Kreta Ayer Rd #01-20 S(080333)	6225 1313	Mon-Fri: Open till 6pm Sat: Open till 12pm Sun: Closed
MARITIME MEDICAL CENTRE	120 Cantonment Rd Maritime House #02-03/04/05/06 S(089760)	6223 6066	Mon-Fri: Open till 5pm Sat: Open till 1pm Sun: Closed
MEDIPLUS @ TANJONG PAGAR	7 Tanjong Pagar Plaza #02-103 S(081007)	6387 2430	Mon-Fri: Open till 5pm Sat: Open till 1pm Sun: Closed
MHC MEDICAL CENTRE (AMARA)	100 Tras St Amara Corporate Tower #15-01/02/03 S(079027)	6225 5220	Mon-Fri: Open till 5pm Sat: Open till 1pm Sun: Closed
ONE STOP MEDICAL PTE LTD	7 Keppel Rd Tanjong Pagar Complex #02-09 S(089053)	6225 3435	Mon-Fri: Open till 5.30pm Sat: Open till 1pm Sun: Closed

Name Of Clinic	Address	Telephone	Operating Hours
RAFFLES MEDICAL	51 Anson Rd Anson Centre #01-51 S(079904)	6225 2188	Mon-Fri: Open till 5.30pm Sat: Open till 1pm Sun: Closed
SEACARE MARITIME MEDICAL CENTRE PTE LTD	100 Tras St Amara Corporate Tower #18-02/03 S(079027)	6222 7728	Mon-Fri: Open till 5pm Sat: Open till 1pm Sun: Closed
SHENTON MEDICAL GROUP	10 Anson Rd International Plaza #36-01 S(079903)	6227 7777	Mon-Fri: Open till 5.30pm Sat: Open till 12.30pm Sun: Closed
THE PINNACLE MEDICAL CENTRE @ MARITIME	120 Cantonment Rd Maritime House #02-06 S(089760)	6225 2771	Mon-Fri: Open till 5pm Sat: Open till 1pm Sun: Closed

Central - District 2 : Anson, Tanjong Pagar

Extended Hour Clinics

Name Of Clinic	Address	Telephone	Operating Hours
CHANG CLINIC & SURGERY	7 Everton Park #01-21 S(080007)	6221 6955	Mon-Thu: Open till 8pm Fri: Open till 4pm Sat: Open till 12pm Sun: Closed
IM MEDICAL CLINIC	1 Tras Link #02-13 S(078867)	6565 6626	Mon-Fri: Open till 8.30pm Sat: Open till 6pm Sun: Closed
NEU AGE CLINIC	13 Bukit Pasoh Rd S(089827)	6222 1481	Mon, Tue, Thu, Fri: Open till 7pm Wed: Open till 2pm Sat: Open till 4pm Sun: Closed
SHENTON FAMILY MEDICAL CLINIC	1 Cantonment Rd Pinnacle @ Duxton #01-02 S(080001)	6509 5260	Mon-Fri: Open till 10pm Sat-Sun: Open till 12.30pm PH: Open till 10pm

Central - District 3 : Queenstown, Tiong Bahru

Regular Hour Clinics

Name Of Clinic	Address	Telephone	Operating Hours
AIA ALEXANDRA CLINIC	371 Alexandra Rd AIA Alexandra #01-04 S(159963)	6333 3636	Mon-Fri: Open till 6pm Sat-Sun: Closed
BUKIT MERAH CENTRAL MEDICAL CENTRE PTE LTD	Blk 165 Bukit Merah Central #03-3683 S(150165)	6273 5455	Mon-Fri: Open till 5pm Sat: Open till 1pm Sun: Closed
BUKIT MERAH CLINIC	55 Lengkok Bahru S(151055)	6474 8959	Mon-Fri: Open till 12pm Sat: Open till 12pm Sun: Closed
G H HENG CLINIC	Blk 133 Jalan Bukit Merah #01-4524 S(160133)	6270 0714	Mon-Fri: Open till 6pm Sat-Sun: Open till 12.30pm PH: Open till 12pm
HEALTH FIRST FAMILY CLINIC	Blk 26 Jalan Membina #01-06 S(161026)	6793 2833	Mon-Fri: Open till 4.30pm Sat: Open till 12.30pm Sun, PH: Open till 9.30pm

Name Of Clinic	Address	Telephone	Operating Hours
HONG ASSOCIATES CLINIC	Blk 111 Jalan Bukit Merah #01-1704 S(160111)	6270 2233	Mon-Fri: Open till 5pm Sat: Open till 12pm Sun: Closed
HUA MEI CLINIC	298 Tiong Bahru Rd Central Plaza #15-01/02/03/04/05/06 S(168730)	6593 9530	Mon-Fri: Open till 5pm Sat-Sun: Closed
HUAN CLINIC	Blk 51 Chin Swee Rd #03-111 S(160051)	6535 7628	Mon-Fri: Open till 4pm Sat: Open till 12pm Sun: Closed
KIM TIAN CLINIC	Blk 71 Seng Poh Rd #01-41 S(160071)	6227 1612	Mon-Fri: Open till 5:30pm Sat: Closed Sun: Open till 12:30pm
LIEW CLINIC & SURGERY	Blk 116 Bukit Merah View #01-223 S(151116)	6270 7471	Mon,Thu: Open till 6pm Tue, Fri: Open till 5pm Wed: Closed Sat: Open till 5pm Sun: Closed

Name Of Clinic	Address	Telephone	Operating Hours
MANHATTAN MEDICAL CENTRE	151 Chin Swee Rd Manhattan House #01-10/11 S(169876)	6732 2332	Mon-Fri: Open till 5.30pm Sat: Open till 1pm Sun: Closed
MENG'S CLINIC	47 Tanglin Halt Rd S(141047)	6474 4169	Mon, Tue, Wed, Fri: Open till 1pm Thu: Closed Sat: Open till 1pm Sun: Open till 11pm
TANGLIN HALT CLINIC	39 Tanglin Halt Rd S(143039)	6472 6226	Mon-Fri: Open till 4.30pm Sat: Open till 12.30pm Sun: Closed
TZU CHI FREE CLINIC (SINGAPORE)	90 Redhill Close S(150090)	6475 8812	Mon-Fri: Open till 5pm Sat-Sun: Closed

Central - District 3 : Queenstown, Tiong Bahru

Extended Hour Clinics

Name Of Clinic	Address	Telephone	Operating Hours
ALEXANDRA FAMILY CLINIC & SURGERY	57 Dawson Rd #02-02 S(142057)	6479 7022	Mon, Tue, Wed, Fri: Open till 11pm Thu: Open till 3pm Sat-Sun: Open till 1pm
ALEXANDRA MEDICAL CENTRE PTE LTD	57 Dawson Rd #02-02 S(142057)	6479 7022	Mon. Tue, Wed, Fri: Open till 11pm Thu: Open till 3pm Sat-Sun: Open till 1pm
BEO CRESCENT CLINIC & SURGERY	40 Beo Crescent #01-02 S(160040)	6275 0269	Mon-Fri: Open till 9pm Sat-Sun, PH: Open till 12.30pm
CENTRAL MEDICAL GROUP PTE LTD	Blk 11 Jalan Bukit Merah #01-4442 S(150011)	6272 2212	Mon-Fri: Open till 8.30pm Sat-Sun: Open till 12.30pm
CHUA & PARTNERS FAMILY CLINIC	Blk 18 Jalan Membina #02-05 S(164018)	6271 9004	Mon-Fri: Open till 10pm Sat: Open till 10pm Sun: Closed
DAWSON PLACE CLINIC	57 Dawson Rd Dawson Place #02-03 S(142057)	6475 0889	Mon-Fri: Open till 10pm Sat-Sun: Open till 1pm

Name Of Clinic	Address	Telephone	Operating Hours
DOC ZENG MEDICAL CLINIC	Blk 126 Kim Tian Rd #01-06 S(160126)	6570 2822	Mon-Fri: Open till 9pm Sat-Sun, PH: Open till 12.30pm
DRS CHUA & PARTNERS (AV) PTE LTD	Blk 125 Bukit Merah Lane 1 #01-174 S(150125)	6377 3179	Mon-Thu: Open till 9pm Fri: Open till 5pm Sat: Open till 12.30pm Sun: Closed
DRS KOO, KOH & ASSOCIATES PTE LTD	Blk 163 Bukit Merah Central #01-3609 S(150163)	6271 2395	Mon, Wed: Open till 9pm Tue, Thu, Fri: Open till 4.30pm Sat: Open till 12.30pm Sun: Closed
FIRST HEALTH CLINIC & SURGERY	Blk 126 Kim Tian Rd #01-04 S(160126)	6694 4981	Mon-Fri: Open till 9.30pm Sat: Open till 12.30pm Sun: Open till 10pm PH: Open till 1pm
FIRST MEDICAL CENTRE	Blk 169 Stirling Rd Stirling View #01-1165 S(140169)	6476 8588	Mon-Fri: Open till 11pm Sat: Open till 11pm Sun, PH: Open till 12.30pm

Name Of Clinic	Address	Telephone	Operating Hours
FONG CLINIC	Blk 162 Mei Ling St Mei Ling Vista #01-361 S(140162)	6474 5993	Mon, Tue, Thu: Open till 9pm Wed, Fri: Open till 2pm Sat: Closed Sun: Open till 12.30pm
FRIENDSHIP CLINIC & SURGERY	1 Jalan Bukit Merah #01-4524 S(150001)	6272 6628	Mon-Thu: Open till 7pm Fri: Open till 4pm Sat: Open till 1pm Sun: Closed
FRONTIER MEDICAL ASSOCIATES	Blk 51 Havelock Rd #01-02 S(161051)	6745 0875	Mon-Thu: Open till 10pm Fri: Open till 2pm Sat-Sun: Open till 12.30pm
HAVELOCK FAMILY CLINIC	Blk 22 Havelock Rd #01-709 S(160022)	6272 4242	Mon, Tue, Thu: Open till 9pm Wed, Fri: Open till 4pm Sat: Open till 4pm Sun: Closed
HEALTHPOINT FAMILY CLINIC & SURGERY PTE LTD	48 Tanglin Halt Rd S(142048)	6474 0408	Mon-Fri: Open till 8.30pm Sat: Open till 1pm Sun: Open till 11pm

Name Of Clinic	Address	Telephone	Operating Hours
HEALTHTRENDS FAMILY CLINIC	Blk 18 Jalan Membina #02-08 S(164018)	6474 6237	Mon-Fri: Open till 10pm Sat: Open till 12pm Sun, PH: Open till 6pm
HEALTHWAY MEDICAL FAMILY CLINIC	Blk 26 Jalan Membina #01-05 S(161026)	6884 8586	Mon-Fri: Open till 9pm Sat-Sun: Open till 12.30pm PH: Open till 6.30pm
HL FAMILY CLINIC & SURGERY PTE LTD	Blk 111 Jalan Bukit Merah #01-1704 S(160111)	6278 5966	Mon-Fri: Open till 7.30pm Sat: Open till 10.30pm Sun: Closed
ICARE MEDICAL AND WELLNESS CLINIC	Blk 22 Havelock Rd #01-701 S(160022)	6274 6858	Mon-Fri: Open till 10pm Sat-Sun, PH: Open till 10pm
KAO & TAN FAMILY MEDICAL CENTRE & SURGERY PTE LTD	Blk 18 Jalan Membina #02-03 S(164018)	6272 7880	Mon-Fri: Open till 12am Sat-Sun, PH: Open till 12am
LEONG CLINIC	Blk 63B Lengkok Bahru #01-366 S(152063)	6476 0572	Mon, Wed, Thu, Fri: Open till 7pm Tue: Closed Sat: Open till 1pm Sun: Open till12.30pm

Name Of Clinic	Address	Telephone	Operating Hours
MAO MEDICAL CENTRE & SURGERY	Blk 149 Silat Ave #01-54 S(160149)	6278 1910	Mon-Fri: Open till 8.30pm Sat-Sun: Open till 12.30pm
MARINA MEDICAL CENTRE (TIONG BAHRU)	Blk 78 Guan Chuan St #01-39 S(160078)	6222 2177	Mon, Tue: Open till 8.30pm Wed-Fri: Open till 4pm Sat: Open till 12.30pm Sun: Closed
MEDEN CLINIC & SURGERY	Blk 59 Lengkok Bahru #01-553 S(150059)	6474 1734	Mon-Fri: Open till 9pm Sat-Sun: Open till 9pm PH: Open till 4.30pm
MEDICAL AND DENTAL CENTRE @ COMMONWEALTH	88 Tanglin Halt Rd #01-03 S(141088)	6475 6116	Mon-Thu: Open till 9pm Fri: Open till 5pm Sat: Open till 2pm Sun: Closed
MEI LING CLINIC	158 Mei Ling St #01-80 S(140158)	6474 1782	Mon-Fri: Open till 8.30pm Sat-Sun: Open till 12pm
MY FAMILY CLINIC (TANGLIN HALT)	46 Tanglin Halt Rd S(140462)	6473 8920	Mon-Fri: Open till 9pm Sat-Sun, PH: Open till 12pm

Name Of Clinic	Address	Telephone	Operating Hours
NOVO VITA CLINIC AND SURGERY	Blk 131 Jalan Bukit Merah #01-1573 S(160131)	6272 2983	Mon-Fri: Open till 8.45pm Sat-Sun: Open till 12.15pm
PACIFIC FAMILY CLINIC	Blk75D Redhill Rd #01-116 S(154075)	6474 0343	Mon-Fri: Open till 9pm Sat-Sun: Open till 1pm
PJ CLINIC	Blk 36 Beo Crescent #01-116 S(160036)	6272 7818	Mon, Wed: Open till 10pm Tue, Thu, Fri: Open till 4pm Sat: Open till 12pm Sun: Closed
PROVIDENCE CLINIC @ REDHILL	Blk 86 Redhill Close #01-596 S(150086)	6471 0301	Mon-Thu: Open till 10pm Fri: Open till 4pm Sat: Open till 1pm Sun: Open till 9pm
RAFFLES MEDICAL	Blk 370 Alexandra Rd Anchorpoint #B1-41 S(159953)	6479 3818	Mon-Fri: Open till 9.30pm Sat: Open till 1pm Sun: Closed

Name Of Clinic	Address	Telephone	Operating Hours
SOONG CLINIC AND SURGERY	Blk 162 Mei Ling St Mei Ling Vista #01-353 S(140162)	6475 5930	Mon, Tue, Thu, Fri: Open till 8.30pm Wed: Open till 12.30pm Sat-Sun: Open till 12.30pm
TENG CLINIC	Blk 171 Stirling Rd #01-1101 S(140171)	6473 3187	Mon-Thu: Open till 8.30pm Fri: Open till 4pm Sat: Open till 4pm Sun, PH: Open till 12pm
THE FAMILY PRACTICE CLINIC & SURGERY	Blk 117 Commonwealth Dr #01-723 S(140117)	6474 8394	Mon-Thu: Open till 9pm Fri: Open till 3pm Sat: Open till 12pm Sun: Closed
THE MEDICAL HOUSE CLINIC & SURGERY	Blk 116 Bukit Merah View #01-235 S(151116)	6270 6600	Mon-Fri: Open till 7.30pm Sat-Sun: Open till 11.30pm
TIONG BAHRU MEDICAL CENTRE	298 Tiong Bahru Rd Central Plaza #01-03/04 S(168730)	6272 7966	Mon-Fri: Open till 8.30pm Sat: Open till 12.30pm Sun: Closed
YIM CLINIC & SURGERY	Blk 114 Bukit Merah View #01-588 S(150114)	6270 7587	Mon-Fri: Open till 9pm Sat-Sun: Open till 1pm

Central - District 4 : Telok Blangah, Harbourfront

Regular Hour Clinics

Name Of Clinic	Address	Telephone	Operating Hours
CLIFFORD DISPENSARY PTE LTD	3 Harbourfront Place Harbourfront Tower Two #04-01 S(099254)	6376 0788	Mon-Fri: Open till 5.30pm Sat-Sun: Closed
CORPORATE WELLNESS CLINIC	Blk 1150 Deport Rd #05-00 S(109673)	6313 6391	Mon-Fri: Open till 12.30pm Sat-Sun: Closed
DRS BAIN + PARTNERS	1 Harbourfront Ave Keppel Bay Tower #07-06 S(098632)	6271 7110	Mon-Fri: Open till 5pm Sat: Open till 1pm Sun: Closed
HAN CLINIC & SURGERY	Blk 78B Telok Blangah St 32 #01-20 S(102078)	6272 1751	Mon-Fri: Open till 4.30pm Sat-Sun: Open till 12.30pm
HL DERMAHEALTH AESTHETIC CLINIC PTE LTD	Blk 12 Telok Blangah Crescent #01-111 S(090012)	6276 9007	Mon-Fri: Open till 4pm Sat-Sun, PH: Open till 12pm
KEPPEL MEDICAL GROUP	Blk 9 Telok Blangah Crescent #01-139 S(090009)	6270 0846	Mon-Fri: Open till 12.30pm Sat-Sun: Closed

Name Of Clinic	Address	Telephone	Operating Hours
RAFFLES MEDICAL	1 Maritime Square Harbourfront Centre #03-56 S(099253)	6273 3078	Mon-Fri: Open till 5.30pm Sat: Open till 1pm Sun: Closed
SHENTON MEDICAL GROUP (SENTOSA GATEWAY)	26 Sentosa Gateway #B2-01 S(098138)	6227 7777	Mon-Fri: Open till 6pm Sat-Sun, PH: Open till 7pm
SHENTON MEDICAL GROUP (HARBOURFRONT TOWER)	1 Harbourfront Place Harbourfront Tower #01-04 S(098633)	6377 5727	Mon-Fri: Open till 5.15pm Sat-Sun: Closed

Central - District 4 : Telok Blangah, Harbourfront

Extended Hour Clinics

Name Of Clinic	Address	Telephone	Operating Hours
FRASER MEDICAL CENTRE	Blk 78A Telok Blangah St 32 #01-07 S(101078)	6273 3603	Mon-Thu: Open till 9pm Fri: Open till 2pm Sat: Open till 12.30pm Sun: Closed PH: Open till 12:30pm

Name Of Clinic	Address	Telephone	Operating Hours
HEALTH PARTNERSHIP MEDICAL CENTRE	Blk 109 Bukit Purmei Rd #01-145 S(090109)	6278 2860	Mon-Fri: Open till 8pm Sat-Sun, PH: Open till 12pm
HEALTHPLUS FAMILY CLINIC & SURGERY	Blk 78A Telok Blangah St 32 #01-02 S(101078)	6273 3327	Mon-Fri: Open till 11pm Sat-Sun, PH: Open till 11pm
HL CLINIC PTE LTD	Blk 9 Telok Blangah Crescent #01-139 S(090009)	6272 1986	Mon-Fri: Open till 9.30pm Sat-Sun, PH: Open till 2.30pm
LUM CLINIC & SURGERY	Blk 109 Bukit Purmei Rd #01-149 S(090109)	6278 4827	Mon, Wed, Fri: Open till 8.30pm Tue, Thu: Open till 7.30pm Sat: Open till 12.30pm Sun: Closed
MEDEN CLINIC & SURGERY	Blk 35 Telok Blangah Rise #01-295 S(090035)	6271 3586	Mon-Thu: Open till 8pm Fri: Open till 5pm Sat: Open till 4pm Sun: Open till 12pm
MERIDIAN MEDICAL CENTRE	108 Depot Rd Depot Heights Shopping Centre #01-10 S(100108)	6278 0088	Mon, Tue, Thu: Open till 8.15pm Wed, Fri: Open till 11.30am Sat: Open till 11.30am Sun: Open till 11.15am

Name Of Clinic	Address	Telephone	Operating Hours
MINT MEDICAL CENTRE	1 Harbourfront Place Harbourfront Tower #01-10 S(098633)	6289 2100	Mon-Fri: Open till 6.30pm Sat: Open till 12.30pm Sun: Closed
NEW HEALTH FAMILY CLINIC PTE LTD	108 Depot Rd Depot Heights Shopping Centre #01-08 S(100108)	6278 6200	Mon-Thu: Open till 8.30pm Fri: Open till 1pm Sat: Open till 11.30pm Sun: Open till 11pm
TELOK BLANGAH MEDICAL CENTRE	77 Telok Blangah Dr #01-244 S(100077)	6278 2727	Mon-Fri: Open till 9pm Sat: Open till 1pm Sun: Open till 12.30pm
THE CHELSEA CLINIC (VIVOCITY)	1 Harbourfront Walk VivoCity #02-226 S(098585)	6376 9968	Mon-Fri: Open till 6.30pm Sat: Open till 1pm Sun: Closed
THOMAS CLINIC & SURGERY	61 Telok Blangah Heights #01-97 S(100061)	6270 4354	Mon-Fri: Open till 8.30pm Sat: Open till 12.30pm Sun: Closed

Central - District 5 : Pasir Panjang, Hong Leong Garden, Clementi New Town

Regular Hour Clinics

Name Of Clinic	Address	Telephone	Operating Hours
BL MEDICAL ASSOCIATES	21 Science Park Rd The Aquarius Singapore Science Park II #02-07 S(117628)	6778 2010	Mon-Fri: Open till 5pm Sat: Open till 12pm Sun: Closed
COMPLETE HEALTHCARE INTERNATIONAL	45 Rochester Park S(139249)	6776 2288	Mon-Fri: Open till 5.30pm Sat: Open till 12.30pm Sun: Closed
DOVER CLINIC AND SURGERY	28 Dover Crescent #01-89 S(130028)	6775 7410	Mon-Fri: Open till 5pm Sat: Open till 3pm Sun, PH: Open till 12pm
DOVER MEDICAL CENTRE	69 Ayer Rajah Crescent #01-03 S(139961)	6775 6266	Mon-Fri: Open till 5.30pm Sat-Sun: Closed
FABER CLINIC & SURGERY	Blk 501 West Coast Dr #01-284 S(120501)	6776 7723	Mon-Fri: Open till 5pm Sat: Open till 12.30pm Sun: Closed
FRASER & NEAVE CLINIC (ALEXANDRA POINT)	438 Alexandra Rd Alexandra Point #07-01/04 S(119958)	6532 5522	Mon-Fri: Open till 5pm Sat: Open till 1pm Sun: Closed

Name Of Clinic	Address	Telephone	Operating Hours
FULLERTON HEALTHCARE	Blk 460 Alexandra Rd Alexandra Retail Centre #02-18 S(119963)	6273 3366	Mon-Fri: Open till 6pm Sat: Closed Sun, PH: Open till 12pm
HEALTHWAY ALEXANDRA POINT MEDICAL CENTRE	438A Alexandra Rd Alexandra Technopark #B1-02 S(119967)	6276 1605	Mon-Fri: Open till 4.30pm Sat-Sun: Closed
INTEGRATED MEDICINE CLINIC	8 Biomedical Grove Neuros-The Biopolis #01-04/07 S(138665)	6333 8618	Mon-Fri: Open till 5pm Sat: Open till 12.30pm Sun: Closed
RAFFLES MEDICAL (MAPLETREE BUSINESS CITY)	20 Pasir Panjang Rd Mapletree Business City #02-26 S(117439)	6570 6970	Mon-Fri: Open till 5.30pm Sat-Sun: Closed
RAFFLES MEDICAL (SINGAPORE SCIENCE PARK)	73 Science Park Dr Singapore Science Park Cintech 1 #B1-13/14 S(118228)	6776 7155	Mon-Fri: Open till 5.30pm Sat-Sun: Closed
SHENTON MEDICAL GROUP	60 Alexandra Terrace S(118502)	6376 1630	Mon-Fri: Open till 5.30pm Sat-Sun: Closed

Name Of Clinic	Address	Telephone	Operating Hours
TAN CLINIC	Blk 345 Clementi Ave 5 #01-94 S(120345)	6775 9033	Mon-Fri: Open till 4.30pm Sat: Open till 12pm Sun: Open till 12pm
TAN CLINIC & SURGERY	Blk 725 Clementi West St 2 #01-194 S(120725)	6777 9069	Mon-Fri: Open till 4.30pm Sat: Open till 12.30pm Sun: Open till 12pm
THE CHELSEA CLINIC (ROCHESTER)	Rochester Dr The Rochester #03-21 S(138639)	6438 2182	Mon-Fri: Open till 6pm Sat: Open till 12.30pm Sun: Closed
THE CLINIC@FUSIONOPOLIS	1 Fusionpolis Way Connexis #03-10 S(138632)	6466 0602	Mon-Fri: Open till 5.30pm Sat-Sun: Closed
THE JURONG DISPENSARY	Blk 443 Clementi Ave 3 #01-77 S(120443)	6777 4494	Mon-Fri: Open till 5pm Sat: Open till 12.30pm Sun: Closed
TOWN HALL CLINIC PTE LTD	456 Alexandra Rd NOL Building #02-01 S(119962)	6278 8088	Mon-Fri: Open till 4.30pm Sat: Open till 10.30am Sun: Closed

Name Of Clinic	Address	Telephone	Operating Hours
TRINITY MEDICAL CLINIC	19A Dover Crescent #01-01 S(131019)	6778 8868	Mon-Fri: Open till 5pm Sat: Open till 12pm Sun, PH: Open till 11.30pm
VISTA FAMILY CLINIC	Blk 320 Clementi Ave 4 #01-47 S(120320)	6779 8567	Mon-Fri: Open till 4.30pm Sat: Open till 12.30pm Sun: Closed
WEE MEDICAL CLINIC	Blk 378 Clementi Ave 5 #01-342 S(120378)	6777 5755	Mon: Open till 4.30pm Tue-Fri: Open till 1pm Sat: Open till 1pm Sun: Closed
WESTSIDE MEDICAL CLINIC	154 West Coast Rd West Coast Plaza #01-81 S(127371)	6777 5309	Mon-Fri: Open till 4.30pm Sat: Open till 1pm Sun: Closed
WONG CLINIC & SURGERY	Blk 352 Clementi Ave 2 #01-135 S(120352)	6776 0124	Mon-Fri: Open till 4.30pm Sat: Open till 4.30pm Sun: Open till 12.30pm

Central - District 5 : Pasir Panjang, Hong Leong Garden, Clementi New Town

Extended Hour Clinics

Name Of Clinic	Address	Telephone	Operating Hours
CANTERBURY MEDICAL CENTRE	Blk 328 Clementi Ave 2 #01-202 S(120328)	6795 1335	Mon-Fri: Open till 9pm Sat-Sun: Open till 12pm
CHIN LEONG CLINIC	Blk 517 West Coast Rd #01-555 S(120517)	6778 9493	Mon-Fri: Open till 8.30pm Sat-Sun: Open till 12pm
CLEMENTI FAMILY & AESTHETIC CLINIC	Blk 449 Clementi Ave 3 #01-241F S(120449)	6462 0065	Mon-Fri: Open till 11pm Sat-Sun: Open till 11pm PH: Open till 6pm
CLEMENTI FAMILY HEALTHPOINT CLINIC & SURGERY	Blk 308 Clementi Ave 4 #01-351 S(120308)	6774 4373	Mon, Tue, Thu: Open till 9.30pm Wed, Fri: Open till 4.30pm Sat-Sun: Open till 9.30pm
E. L. CHIN FAMILY CLINIC & SURGERY PTE LTD	Blk 432 Clementi Ave #01-272 S(120432)	6777 5182	Mon, Tue, Thu, Fri: Open till 9pm Wed: Open till 4.30pm Sat, PH: Open till 12.30pm Sun: Open till 8.30pm
FAMILY LIFE CLINIC	Blk 727 Clementi West St 2 #01-264 S(120727)	6774 4678	Mon-Fri: Open till 10pm Sat-Sun: Open till 12.30pm

Name Of Clinic	Address	Telephone	Operating Hours
FRONTIER FAMILY MEDICINE CLINIC	3151 Commonwealth Ave West Cityvibe #04-01 S(129581)	6778 8362	Mon-Fri: Open till 7.30pm Sat: Open till 4.30pm Sun: Closed
HEALTHWAY MEDICAL CLINIC	Blk 443 Clementi Ave 3 #01-63 S(120443)	6872 2214	Mon-Fri: Open till 9pm Sat: Open till 12pm Sun: Closed
HEALTHWAY WEST COAST CLINIC	Blk 727 Clementi West St 2 #01-258 S(120727)	6774 5901	Mon-Fri: Open till 9pm Sat-Sun, PH: Open till 12.30pm
HO MEDICAL CENTRE PTE LTD	Blk 362 Clementi Ave 2 #01-115 S(120352)	6474 8923	Mon, Tue, Thu: Open till 9pm Wed, Fri: Open till 12.30pm Sat-Sun, PH: Open till 12.30pm
LAN MEDICAL CLINIC & SURGERY	Blk 308 Clementi Ave 4 #01-345 S(120308)	6773 5112	Mon-Fri: Open till 7pm Sat-Sun: Open till 5pm
LEE CLINIC	Blk 325 Clementi Ave 5 #01-202 S(120325)	6778 4608	Mon-Fri: Open till 8.30pm Sat: Open till 12.30pm Sun: Closed

Name Of Clinic	Address	Telephone	Operating Hours
LIFELINE MEDICAL CENTRE	Blk 710 Clementi West St 2 #01-261 S(120710)	6777 2891	Mon-Fri: Open till 8.30pm Sat: Open till 12pm Sun: Closed
LIM MEDICAL CLINIC	Blk 320 Clementi Ave 4 #01-29 S(120320)	6778 7666	Mon-Fri: Open till 9pm Sat-Sun: Open till 12.30pm
L'VING VINE MEDICAL & WELLNESS CLINIC	154 West Coast Rd West Coast Plaza #01-84/85 S(127371)	6777 7442	Mon-Thu: Open till 9pm Fri: Open till 5pm Sat-Sun: Open till 5pm
MY FAMILY CLINIC (CLEMENTI)	Blk 420A Clementi Ave 1 #01-05 S(121420)	6564 6780	Mon-Fri: Open till 10pm Sat-Sun, PH: Open till 1pm
NATIONAL CLINIC	Blk 352 Clementi Ave 2 #01-119 S(120352)	6776 0127	Mon-Fri: Open till 9pm Sat-Sun: Open till 12.30pm
PROHEALTH MEDICAL GROUP @CLEMENTI ONE PTE LTD	Blk 420A Clementi Ave 1 #01-03 S(121420)	6694 2001	Mon-Fri: Open till 11pm Sat-Sun: Open till 11pm
RAFFLES MEDICAL	Blk 431 Clementi Ave 3 #01-306 S(120431)	6872 9043	Mon-Fri: Open till 9.30pm Sat-Sun: Open till 1pm

Name Of Clinic	Address	Telephone	Operating Hours
TEO CLINIC & SURGERY PTE LTD	Blk 352 Clementi Ave 2 #01-111 S(120352)	6776 0216	Mon, Thu, Fri: Open till 4.30pm Tue, Wed: Open till 9pm Sat: Open till 12.30pm Sun: Closed
THE DUBLIN CLINIC	Blk 109 Clementi St 11 #01-25 S(120109)	6774 7300	Mon-Thu: Open till 8pm Fri: Open till 1pm Sat: Open till 1pm Sun: Open till 8pm
THE NEPTUNE CLINIC	Blk 328 Clementi Ave 2 #01-212 S(120328)	6779 7444	Mon-Thu: Open till 9pm Fri: Open till 12pm Sat: Open till 12pm Sun: Closed
THE S.K.MED CLINIC	154 West Coast Rd West Coast Plaza #01-80 S(127371)	6777 2018	Mon-Fri: Open till 8pm Sat: Open till 4.30pm Sun: Closed
UNION CLINIC & SURGERY	Blk 722 Clementi West St 2 #01-168 S(120722)	6777 0783	Mon-Fri: Open till 9pm Sat-Sun: Open till 12.30pm

Name Of Clinic	Address	Telephone	Operating Hours
WEST COAST CLINIC & SURGERY (CLEMENTI WEST) PTE LTD	Blk 722 Clementi West St 2 #01-162 S(120722)	6777 0183	Mon-Fri: Open till 8.30pm Sat: Open till 12pm Sun: Closed
WEST COAST CLINIC & SURGERY (WEST COAST)	Blk 517 West Coast Rd #01-561 S(120517)	6776 0424	Mon-Fri: Open till 8.30pm Sat-Sun: Open till 12pm
YEO'S CLINIC	Blk 354 Clementi Ave 2 #01-221 S(120354)	6779 0790	Mon-Fri: Open till 9pm Sat: Open till 9pm Sun: Open till 12.30pm
YEW YING MEDICAL CLINIC & SURGERY	Blk 612 Clementi West St 1 #01-302 S(120612)	6778 2622	Mon-Fri: Open till 9pm Sat-Sun: Open till 4.30pm

Central - District 5 : Pasir Panjang, Hong Leong Garden, Clementi New Town

24 Hour Clinics

Name Of Clinic	Address	Telephone	Operating Hours
CENTRAL 24-HR CLINIC (CLEMENTI)	Blk 450 Clementi Ave 3 #01-291 S(120450)	6773 2925	

Central - District 6 : High Street, Beach Road, Middle Road, Golden Mile

Regular Hour Clinics

Name Of Clinic	Address	Telephone	Operating Hours
CITYHEALTH CLINIC & SURGERY	152 Beach Rd Gateway East #03-08 S(189721)	6299 5398	Mon-Fri: Open till 5pm Sat-Sun: Closed
CORPORATE MEDICAL CENTER	190 Middle Rd Fortune Centre #02-01 S(188979)	6337 1313	Mon-Fri: Open till 2pm Sat: Open till 12pm Sun: Closed
DRS SINGH & PARTNERS, RAFFLES CITY MEDICAL CENTRE	252 North Bridge Rd Raffles City Shopping Centre #02-16 S(179103)	6338 8883	Mon-Fri: Open till 5pm Sat: Open till 12.30pm Sun: Closed
FUNAN CLINIC	5 Coleman St Excelsior Hotel & Shopping Centre #03-20/21 S(179805)	6338 8793	Mon-Fri: Open till 6pm Sat: Open till 2pm Sun: Closed
G P MEDICAL CENTRE & SURGERY	35 Selegie Rd Parklane Shopping Mall #03-03 S(188307)	6339 7576	Mon-Fri: Open till 5pm Sat: Open till 12.30pm Sun: Closed
KEMBANGAN MEDICAL CENTRE	111 North Bridge Rd Penninsula Plaza #05-18 S(179098)	6333 5144	Mon-Fri: Open till 5pm Sat: Open till 5pm Sun: Closed

Name Of Clinic	Address	Telephone	Operating Hours
LUI CLINIC	149 Rochor Road Fu Lu Shou Complex #03-10G S(188425)	6338 4323	Mon-Fri: Open till 5pm Sat: Open till 1pm Sun: Open till 12pm
MALAYEE DISPENSARY	9 Selegie Rd Selegie House #01-26 S(180009)	6338 2447	Mon-Fri: Open till 4.30pm Sat: Open till 12.30pm Sun: Closed
MYAT SAYDANAR MEDICAL CENTER	5 Coleman St Excelsior Hotel & Shopping Centre #02-24 S(179805)	6337 7188	Mon-Fri: Open till 7.00pm Sat: Open till 7.00pm Sun: Open till 6.30pm
ONEHEALTH MEDICAL GROUP	35 Selegie Rd Parklane Shopping Mall #03-26 S(188307)	6338 6168	Mon-Fri: Open till 3pm Sat: Open till 1pm Sun: Closed
RAFFLES JAPANESE CLINIC	177 River Valley Rd Liang Court Shopping Centre #02-10 S(179030)	6334 1175	Mon-Fri: Open till 6pm Sat: Open till 12.30pm Sun: Closed

Name Of Clinic	Address	Telephone	Operating Hours
RAFFLES MEDICAL	252 North Bridge Rd Raffles City Shopping Centre #02-17 S(179103)	6339 6911	Mon-Fri: Open till 5.30pm Sat: Open till 1pm Sun: Closed
ROCHOR CENTRE CLINIC	1 Rochor Rd Rochor Centre #02-534 S(180001)	6292 8327	Mon-Fri: Open till 6pm Sat: Open till 12.30pm Sun: Open till 12pm
ROCHOR MEDICAL CENTRE/ ROCHOR CENTRE DENTAL SURGERY	1 Rochor Rd Rochor Centre #01-600 S(180001)	6292 8868	Mon-Fri: Open till 5pm Sat: Open till 1pm Sun: Closed
SHALOM MEDICAL & DENTAL GROUP	231 Bain St Brash Brasah Complex #03-57 S(180231)	6337 1884	Mon-Fri: Open till 5pm Sat: Open till 12.30pm Sun: Closed
SHENTON MEDICAL GROUP	90 Bras Basah Rd Esplande MRT Station #B1-02 S(189562)	6887 0151	Mon-Fri: Open till 5.30pm Sat: Open till 12pm Sun: Closed

Name Of Clinic	Address	Telephone	Operating Hours
SINGAPURA CLINIC	27 Bencoolen St Bencoolen House #01-27 S(189620)	6336 1181	Mon-Fri: Open till 6pm Sat: Open till 1pm Sun: Closed
TEXTILE CENTRE CLINIC	Blk 200 Jalan Sultan Textile Centre #03-32 S(199018)	6298 2400	Mon-Fri: Open till 4pm Sat-Sun: Closed
THE CLINIC @ CAMPUS	70 Stamford Rd Li Ka Shing Library Building #B1-21 S(178901)	6332 9087	Mon-Fri: Open till 5.30pm Sat: Open till 12.30pm Sun: Closed
THE HALE MEDICAL CLINIC	300 Beach Rd The Concourse #02-1B S(199555)	6294 4877	Mon-Fri: Open till 5pm Sat-Sun: Closed
THE MEDICAL PRACTICE	15 Beach Rd #01-4683 S(190015)	6298 1228	Mon, Wed, Fri: Open till 6.30pm Tue, Thu: Open till 5pm Sat: Open till 1pm Sun: Closed

Name Of Clinic	Address	Telephone	Operating Hours
TOWN CLINIC	287 Beach Rd #01-00 S(199551)	6298 1456	Mon-Fri: Open till 5pm Sat: Open till 1pm Sun: Closed
UNITED CLINIC	35 Selegie Rd Parklane Shopping Mall #05-06 S(188307)	6338 3324	Mon-Fri: Open till 4.30pm Sat: Open till 12.30pm Sun: Closed
VERNON CLINIC & SURGERY	100 Jalan Sultan Sultan Plaza #02-25/26 S(199001)	6294 0244	Mon-Fri: Open till 6pm Sat: Open till 4.30pm Sun: Closed

Central - District 6 : High Street, Beach Road, Middle Road, Golden Mile

Extended Hour Clinics

Name Of Clinic	Address	Telephone	Operating Hours
AMARIS B CLINIC	140 Arab St S(199827)	6536 4211	Mon-Fri: Open till 7pm Sat: Open till 1.30pm Sun: Closed

Name Of Clinic	Address	Telephone	Operating Hours
AYE METTA CLINIC PTE LTD	111 North Bridge Rd Penninsula Plaza #04-36/36A S(179098)	6337 0504	Mon-Fri: Open till 7pm Sat: Closed Sun, PH: Open till 7pm
GOLDEN MILE CLINIC	5001 Beach Rd Golden Mile Complex #02-93 S(199588)	6297 0293	Mon-Fri: Open till 7pm Sat: Closed Sun: Open till 5pm
KHOO FAMILY CLINIC & SURGERY	2 Beach Rd #01-4781 S(190002)	6295 5955	Mon-Thu: Open till 9pm Fri: Open till 4pm Sat: Open till 12.30pm Sun: Open till 12pm
ONG'S CLINIC	175 Bencoolen St Burlington Square #01-44 S(189649)	6337 1814	Mon, Tue, Thu: Open till 9pm Wed, Fri: Open till 5pm Sat: Closed Sun: Open till 1pm
PARKLANE MEDICAL CENTRE	35 Selegie Rd Parklane Shopping Mall #03-26 S(188307)	6336 8278	Mon, Wed, Thu, Fri: Open till 6pm Tue: Open till 8pm Sat: Open till 2pm Sun: Closed

Central - District 7 : Little India

Regular Hour Clinics

Name Of Clinic	Address	Telephone	Operating Hours
AKC MEDICAL CENTER PTE LTD	103 Desker Rd Conservation Area S(209625)	6690 5555	Mon-Fri: Open till 5.30pm Sat: Open till 4pm Sun: Closed
CARING COMMUNITY CLINIC	90 Race Course Rd S(218577)	6293 8757	Mon-Fri: Closed Sat: Closed Sun: Open till 6pm
CHIA CLINIC AND SURGERY	27 Foch Rd Hoa Nam Building #01-04 S(209264)	6298 0959	Mon-Fri: Open till 5pm Sat: Open till 12.30pm Sun, PH: Open till 11.30pm
E C NG MEDICAL CENTRE	320 Serangoon Rd Serangoon Plaza #01-25 S(218108)	6296 0947	Mon-Fri: Open till 6pm Sat: Open till 1pm Sun: Open till 12pm
HAN'S CLINIC	101 Kitchener Rd Jalan Besar Plaza #01-35 S(208511)	6298 1722	Mon-Fri: Open till 5pm Sat-Sun: Closed
KIM'S CLINIC	20 Foch Rd S(209261)	6298 1929	Mon-Fri: Open till 12.30pm Sat: Open till 12.30pm Sun: Closed
Q & M MEDICAL CLINIC	180 Kitchener Rd City Square Mall #B1-13/14 S(208539)	6509 9558	Mon-Fri: Open till 6pm Sat: Open till 6pm Sun: Closed
ROWELL CLINIC & SURGERY	Blk 642 Rowell Rd #01-115 S(200642)	6292 0338	Mon-Fri: Open till 5.30pm Sat: Open till 12pm Sun: Closed
STAMFORD MEDICAL GROUP PTE LTD	Blk 681 Race Course Rd #01-303 S(210681)	6226 5502	Mon-Fri: Open till 5pm Sat: Open till 1pm Sun: Closed
T & T FAMILY HEALTH CLINIC & SURGERY	181 Kitchener Rd New Park Shopping Arcade #01-32/36/37/38/39 S(208533)	6293 4071	Mon-Fri: Open till 5pm Sat-Sun: Closed

Name Of Clinic	Address	Telephone	Operating Hours
TELEO PTE LTD	21 & 21A Upper Weld Rd S(207378)	6297 1577	Mon-Fri: Open till 5pm Sat: Open till 1pm Sun: Closed
THE STRAITS CLINIC	35 Sturdee Rd S(207847)	6337 0440	Mon-Fri: Open till 4pm Sat-Sun: Closed
Y C WONG CLINIC	101 Kitchener Rd Jalan Besar Plaza #02-38 S(208511)	6291 5338	Mon-Fri: Open till 4.30pm Sat: Open till 12pm Sun: Closed

Central - District 7 : Little India

Extended Hour Clinics

Name Of Clinic	Address	Telephone	Operating Hours
ACUMED MEDICAL GROUP	4A Belilios Lane S(219953)	6341 5288	Mon-Fri: Open till 9pm Sat: Open till 5pm Sun, PH: Open till 12pm
APOLLO MEDICAL CENTRE	Blk 668 Chander Rd #01-24 S(210668)	6296 2777	Mon-Fri: Open till 9.30pm Sat: Open till 9.30pm Sun: Open till 10pm
CARE FAMILY CLINIC	Blk 663 Buffalo Rd #01-12 S(210663)	6299 5868	Mon-Thu: Open till 9pm Fri: Open till 4pm Sat: Open till 6pm PH: Open till 12.30pm
CHEONG FAMILY CLINIC PTE LTD	Blk 45 Owen Rd #01-293 S(210045)	6297 5125	Mon-Wed: Open till 9pm Thu, Fri: Open till 4.30pm Sat: Open till 12.30pm Sun: Open till 12pm
DSC CLINIC	31 Kelantan Lane Serangoon Plaza #01-16 S(200031)	6239 9482	Mon, Fri: Open till 7.30pm Tue-Thu: Open till 3pm Sat-Sun: Closed

Name Of Clinic	Address	Telephone	Operating Hours
EVERWELL CLINIC & SURGERY	Blk 45 Owen Rd #01-289 S(210045)	6296 9429	Mon-Fri: Open till 9pm Sat-Sun: Open till 9pm
EXPRESS MEDICAL CLINIC	Blk 640 Rowell Rd #01-56 S(200640)	6295 0995	Mon-Fri: Open till 8pm Sat: Open till 12.30pm Sun: Closed
GOODWILL CLINIC	Blk 685 Race Course Rd #01-328 S(210685)	6292 9316	Mon-Fri: Open till 8pm Sat-Sun: Open till 12pm
HOPE MEDICAL CLINIC	Blk 45 Owen Rd #01-299 S(210045)	6299 5568	Mon-Thu: Open till 9pm Fri: Open till 4.30pm Sat: Open till 12.30pm Sun: Closed
JAPAN CLINIC AND SURGERY	Blk 802 French Rd #01-55 S(200802)	6298 4517	Mon, Tue, Wed, Fri: Open till 8.30pm Thu: Open till 4.30pm Sat-Sun: Open till 12pm

Name Of Clinic	Address	Telephone	Operating Hours
KARUNYA COMMUNITY CLINIC	Blk 688 Chander Rd #01-16 S(210668)	6298 6341	Mon-Wed, Fri: Closed Thu: Open till 9pm Sat: Closed Sun: Open till 9pm
KING GEORGE'S MEDICAL CENTRE PTE LTD	Blk 803 King George's Ave #01-144 S(200803)	6293 9883	Mon-Fri: Open till 8pm Sat: Open till 4.30pm Sun: Closed
LAVENDER MEDICAL CLINIC & SURGERY PTE LTD	Blk 803 King George's Ave #01-186 S(200803)	6291 6631	Mon, Wed, Fri: Open till 8.30pm Tue, Thu: Open till 4.30pm Sat-Sun, PH: Open till 12pm
M MEDICAL CLINIC	Blk 681 Race Course Rd #01-309 S(210681)	6398 0462	Mon-Fri: Open till 9pm Sat: Open till 1pm Sun: Open till 9pm
NEW MEDICAL CLINIC	Blk 635 Veerasamy Rd #01-154 S(200635)	6299 3655	Mon-Fri: Open till 8.30pm Sat: Open till 12.30pm Sun: Closed

Name Of Clinic	Address	Telephone	Operating Hours
NEW WORLD CLINIC & SURGERY	1 Jalan Berseh New World Centre #01-02 S(209037)	6392 9201	Mon-Fri: Open till 8pm Sat: Open till 12pm Sun: Closed
SHIFA CLINIC & SURGERY	Blk 668 Chander Rd #01-18/20 S(210668)	6295 7667	Mon-Fri: Open till 9pm Sat-Sun, PH: Open till 9pm
TAYKA MEDICAL	29A Desker Rd S(209562)	6392 4473	Mon-Fri: Open till 10pm Sat: Open till 9pm Sun: Open till 10pm
TEKKA CLINIC SURGERY	Blk 668 Chander Rd #02-06 S(210668)	6291 5026	Mon-Fri: Open till 9pm Sat-Sun, PH: Open till 1pm
UNITED MEDICAL CLINIC	25 Jalan Berseh #01-144 S(200025)	6296 3664	Mon-Fri: Open till 6.30pm Sat: Open till 12.30pm Sun: Closed
WINSTEDT CLINIC	51 Upper Weld Rd S(207408)	6292 2975	Mon-Fri: Open till 9pm Sat: Open till 12.30pm Sun: Open till 9pm

Central - District 8 : Orchard, Cairnhill, River Valley

Regular Hour Clinics

Name Of Clinic	Address	Telephone	Operating Hours
AESTHETIC & MEDICAL CLINIC (DR JOSEPH YANG@ORCHARD)	435 Orchard Rd Wisma Atria #17-04/05 S(238877)	6887 3133	Mon-Fri: Open till 6pm Sat: Open till 6pm Sun: Closed
AMELIO MEDICAL CLINIC	290 Orchard Rd Paragon #06-21 S(238877)	6836 3367	Mon-Fri: Open till 6pm Sat: Open till 2pm Sun: Closed
ATRIA MEDICAL CLINIC	290 Orchard Rd Paragon #12-01 S(238877)	6734 1433	Mon-Fri: Open till 5pm Sat: Open till 12.30pm Sun: Closed
CHONG'S MEDICAL CENTRE	190 Clemenceau Ave Singapore Shopping Centre #01-29/30 S(239924)	6338 3297	Mon-Fri: Open till 5pm Sat: Open till 12.30pm Sun: Closed
CLIFFORD DISPENSARY PTE LTD	350 Orcahard Rd Shaw House #15-03 S(238868)	6737 4341	Mon-Fri: Open till 4.30pm Sat: Open till 12.30pm Sun: Open till 1pm

Name Of Clinic	Address	Telephone	Operating Hours
DR GOH SENG HENG & PARTNERS	290 Orchard Rd Paragon #15-10/12 S(238859)	6100 1234	Mon-Fri: Open till 6pm Sat: Open till 1pm Sun: Closed
DR RICHARD CHOO & PARTNERS PTE LTD	541 Orchard Rd Liat Towers #10-12 S(238881)	6734 5260	Mon-Fri: Open till 5pm Sat: Open till 1pm Sun: Closed
DRS FERNANDEZ & PARTNERS	9 Penang Rd Park Mall #07-06 S(238459)	6338 0686	Mon-Fri: Open till 5pm Sat: Open till 1pm Sun: Closed
DRS BAIN + PARTNERS	350 Orchard Rd Shaw House #15-02 S(238868)	6737 5211	Mon-Fri: Open till 4.30pm Sat: Open till 1pm Sun, PH: Open till 11am
FAR EAST MEDICAL PRACTITIONERS PTE LTD	545 Orchard Rd Far East Shopping Centre #06-07 S(238882)	6734 4696	Mon-Fri: Open till 5pm Sat: Open till 12.30pm Sun: Open till 12pm

Name Of Clinic	Address	Telephone	Operating Hours
FULLERTON HEALTHCARE @ DRS TRYTHALL HOY DAVIES	391B Orchard Rd Ngee Ann City Tower B #25-07 S(238874)	6836 5242	Mon-Fri: Open till 5.30pm Sat: Open till 1pm Sun: Closed
HEALTHWAY INTERNATIONAL MEDICAL CLINIC	111 Somerset Rd Tripleone Somerset #01-10A S(238164)	6733 3855	Mon-Fri: Open till 5.30pm Sat: Open till 12.30pm Sun: Closed
ISLAND GROUP CLINIC	100 Orchard Rd Concorde Hotel & Shopping Mall #04-104 S(238840)	6732 2181	Mon-Fri: Open till 11am Sat: Open till 11am Sun: Closed
LILY NEO WELL (WOMEN CLINIC)	304 Orchard Rd Lucky Plaza #05-05 S(238863)	6733 9963	Mon, Thu, Fri: Open till 1pm Tue: Open till 5pm Wed: Closed Sat: Open till 1pm Sun: Closed
MEL & PARTNERS DRS PTE LTD	350 Orchard Rd Shaw House #15-07 S(238868)	6735 2868	Mon-Fri: Open till 5pm Sat: Open till 1pm Sun: Closed

Name Of Clinic	Address	Telephone	Operating Hours
NEWCASTLE CLINIC	541 Orchard Rd Liat Towers #18-2A S(238881)	6736 2322	Mon-Fri: Open till 5.30pm Sat: Open till 1pm Sun: Open till 7pm
NIPPON MEDICAL CARE	333 Orchard Rd Mandarin Orchard Hotel #06-26 S(238867)	6474 7707	Mon-Fri: Open till 5.30pm Sat: Open till 12pm Sun: Closed
NUTRAMED CLINIC	1 Grange Rd Orchard Building #10-10 S(239693)	6735 0706	Mon-Fri: Open till 5pm Sat: Open till 1pm Sun: Closed
ORCHARD GROUP CLINIC	545 Orchard Rd Far East Shopping Centre #12-4/4A S(238882)	6734 4989	Mon-Fri: Open till 5pm Sat: Open till 12.30pm Sun: Open till 12pm
ORCHARD M.D. CLINIC & SURGERY	319B Orchard Rd Ngee Ann City Tower B #08-03 S(238874)	6884 9353	Mon-Fri: Open till 5pm Sat: Open till 5pm Sun: Closed

Name Of Clinic	Address	Telephone	Operating Hours
ORCHARD MEDICAL CENTRE	9 Penang Rd Park Mall #07-04 S(238459)	6235 1355	Mon-Fri: Open till 6.30pm Sat: Open till 1.30pm Sun: Closed
POINT MEDICAL GROUP	290 Orchard Rd Paragon Medical Suits #11-04/05 S(238859)	6235 2343	Mon-Fri: Open till 5pm Sat: Open till 12.30pm Sun: Closed
PRIMEHEALTH MEDICAL GROUP	81 Clemenceau Ave UE Sqaure #03-22 S(239917)	6734 4666	Mon-Fri: Open till 5.30pm Sat: Open till 12.30pm Sun: Closed
RAFFLES JAPANESE CLINIC	501 Orchard Rd Wheelock Place #04-05/05A S(238800)	6738 6550	Mon-Fri: Open till 6pm Sat: Open till 12.30pm Sun: Closed
RAFFLES MEDICAL (NGEE ANN CITY)	391B Orchard Rd Ngee Ann City Tower B #08-06 S(238843)	6733 8775	Mon-Fri: Open till 5.30pm Sat: Open till 1pm Sun: Closed

Name Of Clinic	Address	Telephone	Operating Hours
RAFFLES MEDICAL (CENTREPOINT)	176 Orchard Rd Centrepoint #03-28 S(238874)	6734 7355	Mon-Fri: Open till 6pm Sat: Open till 1pm Sun: Closed
SAM KIANG HUAY KWAN CHARITY CLINIC	41 Wilkie Rd S(228055)	6337 9753	Mon-Fri: Open till 4.30pm Sat-Sun: Closed
SHENTON MEDICAL GROUP	11 Orchard Rd Dhoby Ghaut MRT Station #B2-01 S(238826)	6338 9775	Mon-Fri: Open till 5.30pm Sat: Open till 12.30pm Sun: Closed
SHENTON MEDICAL GROUP	333 Orchard Rd Mandarin Orchard Hotel #06-23/24 S(238867)	6227 7777	Mon-Fri: Open till 5.30pm Sat: Open till 1pm Sun: Closed
SUGINO FAMILY CLINIC	391B Orchard Rd Ngee Ann City Tower B #27-01 S(238874)	6235 1110	Mon-Fri: Open till 5.30pm Sat: Open till 1pm Sun: Closed

Name Of Clinic	Address	Telephone	Operating Hours
THE RIVERSIDE CLINIC	11 Unity St Robinson Walk #02-06 S(237995)	6737 8897	Mon, Wed-Fri: Open till 5.30pm Tue: Open till 1pm Sat: Open till 1pm Sun: Closed
TOKYO DISPENSARY	1 Sophia Road Peace Centre #01-33 S(228149)	6337 6803	Mon-Fri: Open till 3.30pm Sat: Open till 12pm Sun: Open till 12pm
TWIN CITY MEDICAL CENTRE	1 Kim Seng Promenade Great World City #01-32 S(237994)	6235 1175	Mon-Fri: Open till 6pm Sat: Open till 1pm Sun: Closed
TWIN CITY MEDICAL PRACTICE	391B Orchard Rd Ngee Ann City Tower B #14-10 S(238874)	6235 2511	Mon-Fri: Open till 6pm Sat: Open till 1pm Sun: Closed

Central - District 8 : Orchard, Cairnhill, River Valley

Extended Hour Clinics

Name Of Clinic	Address	Telephone	Operating Hours
ALAXIS MEDICAL & AESTHETIC SURGERY	360 Orchard Rd International Building #04-05 S(238869)	6235 0880	Mon-Fri: Open till 8pm Sat: Open till 2pm Sun: Closed
CELEVENUS WELLNESS AND AESTHETIC CLINIC	391B Orchard Rd Ngee Ann City Tower B #16-03/04 S(238874)	6410 9621	Mon-Fri: Open till 7.30pm Sat: Open till 2.30pm Sun: Closed
DOCTOR JAY MEDICAL CENTRE	115 Killiney Rd S(239553)	6235 5196	Mon-Fri: Open till 8.30pm Sat-Sun: Open till 8.30pm
DR CHAN PENG MUN CLINIC & SURGERY	6 Koek Rd Cuppage Plaza #01-22/23/24 S(228796)	6733 6060	Mon, Wed, Thu: Open till 7pm Tue, Fri: Open till 5.30pm Sat: Open till 1pm Sun: Closed
DR TAN & PARTNERS	11 Unity St Robertson Walk #02-07 S(237995)	6238 7810	Mon-Fri: Open till 8pm Sat: Open till 1pm Sun: Closed
EHA CLINIC	1 Scotts Rd Shaw Centre #15-01 S(228208)	6235 3325	Mon-Fri: Open till 9pm Sat: Open till 8pm Sun: Closed
HEALTH OUTREACH CLINIC	545 Orchard Rd Far East Shopping Centre #B1-01/02 S(238882)	6746 6033	Mon-Fri: Closed Sat: Open till 11pm Sun: Closed
HEALTHWAY JAPANESE MEDICAL CENTRE	111 Somerset Rd Tripleone Somerset #05-02 S(238164)	6733 9785	Mon, Tue: Open till 8pm Wed-Fri: Open till 6pm Sat: Open till 1pm Sun: Closed
KILLINEY FAMILY & WELLNESS CLINIC PTE LTD	61 Killiney Rd S(239522)	6736 2998	Mon-Fri: Open till 7pm Sat: Open till 1pm Sun: Open till 7pm
ORCHARD MEDICAL CENTRE	9 Penang Rd Park Mall #07-04 S(238459)	6235 1355	Mon-Fri: Open till 6.30pm Sat: Open till 1.30pm Sun: Closed

Name Of Clinic	Address	Telephone	Operating Hours
YUME AESTHETIC & MEDICAL CLINIC	360 Orchard Rd International Building #04-08 S(238869)	6733 0073	Mon-Fri: Open till 8.30pm Sat: Open till 5.30pm Sun: Closed

Central - District 8 : Orchard, Cairnhill, River Valley

24 Hour Clinics

Name Of Clinic	Address	Telephone	Operating Hours
24-HOUR WALK-IN CLINIC	3 Mount Elizabeth Medical Centre #02-00 S(228510)	6731 2218	

Central - District 9 : Tanglin, Bukit Timah

Regular Hour Clinics

Name Of Clinic	Address	Telephone	Operating Hours
FARRER CLINIC	Blk 3 Queen's Rd #02-161 S(260003)	6474 3969	Mon-Fri: Open till 12.30pm Sat-Sun: Closed
INTERNATIONAL MEDICAL CLINIC	1 Orchard Boulevard Camden Medical Centre #14-05/06/07 S(248649)	6733 4419	Mon-Fri: Open till 5.30pm Sat: Open till 1pm Sun: Closed
NIPPON MEDICAL CARE	6A Napier Rd Gleneagles Medical Centre #03-37 S(258500)	6474 7707	Mon-Fri: Open till 5.30pm Sat: Open till 12pm Sun: Closed
TANGLIN MEDICAL CLINIC	19 Tanglin Rd Tanglin Shopping Centre #06-16/17 S(247909)	6734 3831	Mon-Fri: Open till 6pm Sat: Open till 1pm Sun: Closed
THE HARLEY STREET CLINIC HEART SPECIALISTS	6A Napier Rd Gleneagles Hospital #03-37C S(258500)	6472 3703	Mon-Fri: Open till 5.30pm Sat: Open till 12.30pm Sun: Closed

Name Of Clinic	Address	Telephone	Operating Hours
THE MING CLINIC	1 Orchard Boulevard Camden Medical Centre #04-01/02 S(248649)	6235 8166	Mon-Fri: Open till 5pm Sat-Sun: Closed
THE WELLNESS CLINIC	1 Orchard Boulevard Camden Medical Centre #03-07/08 S(248649)	6836 6035	Mon-Fri: Open till 6pm Sat: Open till 2pm Sun: Closed
WOO MEDICAL & CARDIAC CLINIC	6 Napier Rd Gleneagles Medical Centre #03-09 S(258499)	6733 6622	Mon-Fri: Open till 5pm Sat: Open till 1pm Sun: Closed

Central - District 9 : Tanglin, Bukit Timah

Extended Hour Clinics

Name Of Clinic	Address	Telephone	Operating Hours
BALMORAL LASER & MEDICAL AESTHETICS	271 Bukit Timah Balmoral Plaza #02-12A S(259708)	6732 2033	Mon-Fri: Open till 7pm Sat: Open till 12.30pm Sun: Closed

Name Of Clinic	Address	Telephone	Operating Hours
BUKIT TIMAH CLINIC	621A Bukit Timah Rd S(269731)	6466 5458	Mon-Thu: Open till 8.30pm Fri: Open till 5pm Sat: Open till 12.30pm Sun: Closed
CORONATION MEDICAL CENTRE	587 Bukit Timah Rd Coronation Plaza #02-01 S(269707)	6468 6768	Mon: Open till 8.30pm Tue-Fri: Open till 5pm Sat-Sun: Open till 12.30pm
GLOBAL MEDICAL CENTRE	163 Tanglin Rd Tanglin Mall #03-07 S(247933)	6737 1223	Mon-Fri: Open till 7pm Sat: Open till 5pm Sun: Open till 12pm
HUANG SURGERY PTE LTD	491 River Valley Rd Valley Point #01-04 S(248371)	6836 2348	Mon-Thu: Open till 8.30pm Fri: Open till 5pm Sat: Open till 1pm Sun: Closed
THE BALMORAL CLINIC FAMILY MEDICINE	271 Bukit Timah Balmoral Plaza #02-12 S(259708)	6732 2033	Mon-Fri: Open till 6.30pm Sat: Open till 12.30pm Sun: Closed

Name Of Clinic	Address	Telephone	Operating Hours
THE CORONATION CLINIC	587 Bukit Timah Rd Coronation Plaza #02-01 S(269707)	6468 6768	Mon-Fri: Open till 8.30pm Sat: Open till 1pm Sun: Open till 12.30pm
YAP MEDICARE CLINIC & SURGERY	Blk 8 Empress Rd #01-03 S(260008)	6471 2338	Mon-Fri: Open till 8.45pm Sat-Sun: Open till 12pm

Central - District 9 : Tanglin, Bukit Timah

24 Hour Clinics

Name Of Clinic	Address	Telephone	Operating Hours
24-HOUR WALK-IN CLINIC	6A Napier Rd Gleneagles Hospital Annexe Block #01-01 S(258500)	6470 5688	

Central - District 10 : Holland

Regular Hour Clinics

Name Of Clinic	Address	Telephone	Operating Hours
HEALTHTRENDS MEDICAL CENTRE	Blk 25 Ghim Moh Link #01-04 S(270025)	6464 9664	Mon-Fri: Open till 12.30pm Sat: Open till 12pm Sun: Closed
INTERNATIONAL MEDICAL CLINIC	293 Holland Rd Cold Storage Jelta #02-04 S(278628)	6465 4440	Mon-Fri: Open till 5.15pm Sat: Open till 12.45pm Sun: Closed
KEE CLINIC	36 Holland Dr Buona Vista Community Club #01-10 S(270036)	6778 3676	Mon-Fri: Open till 4.30pm Sat: Open till 12.30pm Sun: Open till 12pm
MAY MEDICAL CLINIC & SURGERY PTE LTD	Blk 41 Holland Dr #01-19 S(270041)	6774 3318	Mon-Fri: Open till 12.30pm Sat: Open till 12.30pm Sun: Closed
RIDGEWOOD MEDICAL CLINIC	5 Ridgewood Close Ridgewood Condominium S(276696)	6469 1666	Mon, Tue, Thu: Open till 5.30pm Wed, Fri: Open till 12.30pm Sat-Sun: Open till 12.30pm

Name Of Clinic	Address	Telephone	Operating Hours
ROYAL HEALTH CLINIC & SURGERY PTE LTD	833 Bukit Timah Rd Royalville #01-05 S(279887)	6468 5377	Mon, Thu, Fri: Open till 5.30pm Tue, Wed: Closed Sat: Open till 4pm Sun: Closed
TAY MEDICAL CENTRE CLINIC & SURGERY	Blk 6 Holland Close #01-28 S(271006)	6779 3188	Mon-Fri: Open till 4pm Sat-Sun: Open till 12pm
THE MEDICAL HOUSE	Blk 31 Holland Close #01-231 S(270031)	6779 2921	Mon-Fri: Open till 4.30pm Sat: Open till 12.30pm Sun: Closed

Central - District 10 : Holland

Extended Hour Clinics

Name Of Clinic	Address	Telephone	Operating Hours
FAMILY HEALTH CLINIC	Blk 43 Holland Dr #01-65 S(270043)	6777 7933	Mon-Fri: Open till 9pm Sat: Open till 12.30pm Sun: Open till 12pm

Name Of Clinic	Address	Telephone	Operating Hours
HEALTHLINK FAMILY CLINIC & SURGERY	Blk 21 Ghim Moh Rd #01-187 S(270021)	6468 9808	Mon-Fri: Open till 10pm Sat-Sun, PH: Open till 12.30pm
HEALTHWAY MEDICAL CLINIC	Blk 45 Holland Dr #01-353 S(270045)	6778 9793	Mon, Wed. Fri: Open till 9.30pm Tue, Thu: Open till 2.30pm Sat: Open till 12.30pm Sun: Open till 12pm
JOHN CHIAM MEDICAL CLINIC	Blk 21 Ghim Moh Rd #01-187 S(270021)	6763 3811	Mon, Tue, Wed, Fri: Open till 8pm Thu: Open till 1.30pm Sat: Open till 4pm Sun: Closed
MY HEALTH PARTNERS MEDICAL CLINIC	25D Lorong Liput S(277735)	6469 9116	Mon, Wed: Open till 9pm Tue, Thu, Fri: Open till 4pm Sat: Open till 2pm Sun: Closed
NORTHEAST (BUONA VISTA) MEDICAL CENTRE PTE LTD	Blk 25 Ghim Moh Link #01-10 S(270025)	6634 2456	Mon-Fri: Open till 11pm Sat-Sun, PH: Open till 11pm

Name Of Clinic	Address	Telephone	Operating Hours
ONEDOCTORS FAMILY CLINIC	Blk 253 Holland Ave Holland Village #02-01 S(278982)	6469 8938	Mon-Fri: Open till 10pm Sat-Sun, PH: Open till 10pm
ONEHEALTH MEDICAL GROUP	12A Lorong Mambong S(277676)	6694 5835	Mon-Fri: Open till 8pm Sat: Open till 1pm Sun: Closed
RAFFLES MEDICAL	10E Sixth Ave #01-03 S(276474)	6462 3426	Mon-Fri: Open till 9.30pm Sat-Sun: Open till 1pm
SEFTON MEDICAL CENTRE PTE LTD	Blk 41 Holland Dr #01-25 S(270041)	6476 4476	Mon-Thu: Open till 9pm Fri: Open till 12.30pm Sat: Open till 12.30pm Sun: Closed
SILVER CROSS MEDICAL CENTRE PTE LTD	275A Holland Ave S(278993)	6462 2818	Mon-Fri: Open till 12am Sat-Sun, PH: Open till 12am
TLC LIFESTYLE PRACTICE	27B Lorong Liput Holland Village S(277738)	6462 0083	Mon: Open till 6pm Tue-Fri: Open till 8.30pm Sat: Open till 6pm Sun: Closed
VICTORY CLINIC & SURGERY	Blk 21 Ghim Moh Rd #01-205 S(270021)	6467 1641	Mon-Fri: Open till 8.30pm Sat: Open till 12pm Sun: Closed

Central - District 11 : Watten Estate, Novena, Thomson

Regular Hour Clinics

Name Of Clinic	Address	Telephone	Operating Hours
FEMA CLINIC & SURGERY	10 Sinaran Dr Novena Medical Center #09-20 S(307506)	6854 3720	Mon-Fri: Open till 5pm Sat: Open till 12pm Sun: Closed
HEALTHWAY MEDICAL CENTRE	238 Thomson Rd Novena Square #03-32A S(307683)	6352 8696	Mon: Open till 6pm Tue-Fri: Open till 5.30pm Sat: Open till 1pm Sun: Closed
HYPERBARIC MEDICAL SERVICES PTE LTD	10 Sinaran Dr Novena Medical Center #08-14 S(307506)	6355 9021	Mon-Fri: Open till 6pm Sat: Open till 1pm Sun: Closed
ISLAND MEDICAL CLINIC	55 Newton Rd Revenue House #02-07 S(307987)	6255 0900	Mon-Fri: Open till 5.30pm Sat: Open till 12.30pm Sun: Closed
LIFE SOURCE MEDICAL CENTRE	10 Sinaran Dr Novena Medical Center #11-16 S(307506)	6397 2472	Mon-Fri: Open till 1pm Sat: Open till 1pm Sun: Closed
MEDICAL ASSOCIATES CENTRE	8 Sinaran Dr Novena Specialist Center #04-06 S(307470)	6235 1062	Mon-Fri: Open till 5pm Sat: Open till 12.30pm Sun: Closed
MEDIFAST MEDICAL CENTRE	10 Sinaran Dr Novena Medical Center Square 2 #11-27/28/29 S(307506)	6222 3373	Mon-Fri: Open till 5pm Sat: Open till 1pm Sun: Closed
MHC MEDICAL CENTRE (NOVENA)	10 Sinaran Dr Novena Medical Center #09-10 S(307506)	6774 5005	Mon-Fri: Open till 4.30pm Sat: Open till 1pm Sun: Closed
OOI CLINIC	1 Thomson Rd Balestier Hill Shopping Centre #01-342A S(300001)	6251 9070	Mon-Wed, Fri: Open till 5pm Thu: Open till 12.30pm Sat: Open till 12.30pm Sun: Closed
PAN ISLAND CLINIC	101 Thomson Rd United Square #01-17 S(307591)	6254 8182	Mon-Fri: Open till 5.30pm Sat: Open till 12.30pm Sun: Closed

Name Of Clinic	Address	Telephone	Operating Hours
SHENTON MEDICAL GROUP	10 Sinaran Dr Novena Medical Center #08-17/30 S(307506)	6397 7255	Mon-Fri: Open till 5.30pm Sat-Sun: Closed
THE JAPANESE ASSOCIATION CLINIC, SINGAPORE	120 Adam Rd S(289899)	6469 6488	Mon-Fri: Open till 5pm Sat: Open till 12pm Sun: Closed
THE REVIVAL MEDICAL CENTRE	10 Sinaran Dr Novena Medical Center #10-16 S(307506)	6397 2472	Mon-Fri: Open till 1pm Sat: Open till 1pm Sun: Closed
THOMSON LIFESTYLE CENTRE	10 Sinaran Dr Square 2 #10-14/15 S(307506)	6352 6550	Mon-Fri: Open till 5.30pm Sat: Open till 12.30pm Sun: Closed

Central - District 11 : Watten Estate, Novena, Thomson

Extended Hour Clinics

Name Of Clinic	Address	Telephone	Operating Hours
NOVENA MEDICAL CENTER FAMILY CLINIC	10 Sinaran Dr Novena Medical Center, Square 2 #11-19 S(307506)	6442 0188	Mon-Thu: Open till 9pm Fri: Open till 10pm Sat: Open till 10pm Sun: Open till 12pm

Central - District 12 : Toa Payoh

Regular Hour Clinics

Name Of Clinic	Address	Telephone	Operating Hours
ASSOCIATE DISPENSARIES	Blk 94 Toa Payoh Lorong 4 #01-20 S(310094)	6256 2308	Mon-Fri: Open till 5pm Sat-Sun: Open till 12.30pm
CHAIM CLINIC	Blk 111 Toa Payoh Lorong 1 #01-350 S(310111)	6251 5359	Mon-Fri: Open till 5pm Sat: Open till 5pm Sun, PH: Open till 12.30pm
CORPORATE WELLNESS CLINIC	Blk 620A Lorong 1 Toa Payoh Level 1 TP3 Building S(319762)	6882 3142	Mon-Fri: Open till 12.30pm Sat-Sun: Closed
E MEDICAL CLINIC & SURGERY (TOA PAYOH)	Blk 126 Toa Payoh Lorong 1 #01-567 S(310126)	6356 9391	Mon-Fri: Open till 5pm Sat: Closed Sun: Open till 2pm
KOH'S CLINIC	8 Toa Payoh Lorong 7 #01-301 S(310008)	6353 0068	Mon-Thu: Open till 6pm Fri: Open till 4.30pm Sat: Open till 12.30pm Sun: Closed
SHEFFIELD CLINIC & SURGERY	Blk 69 Toa Payoh Lorong 4 #01-361 S(310069)	6254 2668	Mon-Fri: Open till 4.30pm Sat-Sun, PH: Open till 12pm
TEK DISPENSARY	Blk 4 Toa Payoh Lorong 7 #01-115 S(310004)	6251 2256	Mon-Fri: Open till 5.30pm Sat: Closed Sun: Open till 1pm
TOA PAYOH CLINIC	Blk 51 Toa Payoh Lorong 6 #01-72 S(310051)	6251 3259	Mon, Tue, Thu: Open till 5pm Wed, Fri: Open till 12.30pm Sat: Open till 12.30pm Sun: Closed
TOA PAYOH CLINIC & SURGERY	Blk 233 Toa Payoh Lorong 8 #01-258 S(310233)	6251 8353	Mon-Fri: Open till 4.30pm Sat: Open till 12pm Sun: Closed
TP HEALTHCARE LTD	Blk 249 Kim Keat Link #01-83 S(310249)	6259 0669	Mon-Fri: Open till 6pm Sat-Sun: Open till 6pm

Central - District 12 : Toa Payoh

Extended Hour Clinics

Name Of Clinic	Address	Telephone	Operating Hours
AMPM FAMILY CLINIC & SURGERY PTE LTD	Blk 123 Toa Payoh Lorong 1 #01-521 S(310123)	6253 0917	Mon-Fri: Open till 10pm Sat-Sun: Open till 1pm
B T GOH FAMILY CLINIC & SURGERY	Blk 194 Kim Keat Ave #01-406 S(310194)	6354 4535	Mon, Wed, Fri: Open till 9pm Tue, Thu: Open till 4.30pm Sat: Open till 12pm Sun: Closed
C K TAN FAMILY CLINIC & SURGERY PTE LTD	Blk 125 Toa Payoh Lorong 1 #01-537 S(310125)	6251 4438	Mon, Tue, Thu: Open till 8.30pm Wed, Fri: Open till 4pm Sat-Sun: Open till 12.30pm
CAMRY MEDICAL CENTRE	Blk 95 Toa Payoh Lorong 4 #01-66 S(310094)	6258 0553	Mon, Tue, Thu: Open till 9pm Wed, Fri: Open till 3pm Sat: Open till 12pm Sun: Closed
CHNG CLINIC & SURGERY	Blk 178 Toa Payoh Central #01-236 S(310178)	6250 4522	Mon, Tue, Thu: Open till 9pm Wed, Fri: Open till 4.30pm Sat: Open till 12.30pm Sun: Closed
DOCTORS INC MEDICAL GROUP	Blk 190 Toa Payoh Lorong 6 #01-590 S(310190)	6356 3633	Mon-Fri: Open till 9pm Sat-Sun: Open till 9pm
DRS CHAN & TANG FAMILY CLINIC	Blk 125 Toa Payoh Lorong 1 #01-549 S(310125)	6251 1782	Mon-Wed: Open till 9pm Thu-Fri: Open till 5pm Sat-Sun: Open till 12.30pm
EJ FAMILY CLINIC & SURGERY	Blk 109 Toa Payoh Lorong 1 #01-314 S(310109)	6353 9205	Mon-Fri: Open till 10pm Sat-Sun: Open till 10pm PH: Open till 12:30pm
FAITH CLINIC (TOA PAYOH)	Blk 211 Toa Payoh Lorong 8 #01-19 S(310211)	6252 7896	Mon-Fri: Open till 8.30pm Sat-Sun, PH: Open till 12pm
FAMILYCARE CLINIC & SURGERY	Blk 85C Toa Payoh Lorong 4 #01-380 S(313085)	6250 9033	Mon-Fri: Open till 10pm Sat: Open till 12.30pm Sun: Closed
HEALTHWAY TOA PAYOH CLINIC	Blk 177 Toa Payoh Central #01-130 S(310177)	6255 3773	Mon-Fri: Open till 9pm Sat-Sun, PH: Open till 12.30pm

Name Of Clinic	Address	Telephone	Operating Hours
JIREH MEDICAL CLINIC	Blk 70 Toa Payoh Lorong 4 #01-335 S(310070)	6352 2847	Mon-Fri: Open till 9pm Sat: Open till 12.30pm Sun: Closed
KIN MUN CLINIC	Blk 66 Toa Payoh Lorong 4 #01-311/313 S(310066)	6256 6353	Mon-Thu: Open till 8.45pm Fri: Open till 6.30pm Sat: Open till 12.30pm Sun: Closed
LIM CLINIC & SURGERY	Blk 109 Toa Payoh Lorong 1 #01-312 S(310109)	6252 7473	Mon, Tue, Thu, Fri: Open till 9pm Wed: Open til 4.30pm Sat: Open till 12.30pm Sun: Closed
MEDIVIEW CLINIC & SURGERY	Blk 150 Toa Payoh Lorong 1 #01-999 S(310150)	6253 2351	Mon-Tue: Open till 9pm Wed-Fri: Open till 6pm Sat-Sun: Closed
MEI LING CLINIC (TOA PAYOH)	Blk 500 Toa Payoh Lorong 6 Biz One HDB Hub #04-33 S(310500)	6253 5600	Mon, Wed, Fri: Open till 8pm Tue, Thu: Open till 5pm Sat: Open till 12pm Sun: Closed

Name Of Clinic	Address	Telephone	Operating Hours
MY FAMILY CLINIC (TOA PAYOH CENTRAL)	Blk 79D Toa Payoh Central #01-53 S(314079)	6238 0301	Mon- Fri: Open till 10pm Sat: Open till 2pm Sun: Open till 12pm
PICTON MEDICAL CENTRE	Blk 163 Toa Payoh Lorong 1 #01-1012/1014 S(310163)	6354 1220	Mon- Fri: Open till 9pm Sat-Sun: Open till 12pm
RAFFLES MEDICAL	Blk 177 Toa Payoh Central #01-170 S(310177)	6254 7667	Mon- Fri: Open till 9.30pm Sat-Sun: Open till 1pm
RISEN CHRIST FREE CLINIC	Blk 91 Toa Payoh Central Church Of The Risen Christ S(319193)	6253 2166	Mon, Tue, Thu, Fri: Closed Wed: Open till 9pm Sat: Closed Sun: Open till 4pm
SHENTON MEDICAL GROUP	Blk 177 Toa Payoh Central #01-150 S(310177)	6227 7777	Mon, Wed, Fri: Open till 9pm Tue, Thu: Open till 5.30pm Sat-Sun: Open till 12pm

Name Of Clinic	Address	Telephone	Operating Hours
TEMASEK MEDICAL CLINIC	Blk 212 Toa Payoh Lorong 8 #01-41 S(310212)	6252 3206	Mon-Fri: Open till 9pm Sat: Open till 12.30pm Sun: Closed
TEOH CLINIC FAMILY PRACTICE	Blk 47 Toa Payoh Lorong 6 #01-142 S(310047)	6255 5188	Mon-Fri: Open till 9pm Sat-Sun: Open till 12pm
TOA PAYOH NORTH CLINIC & SURGERY	Blk 203 Toa Payoh North #01-1111 S(310203)	6256 8692	Mon-Thu: Open till 9pm Fri: Open till 4.30pm Sat-Sun: Open till 12pm
VICTOR'S FAMILY CLINIC	Blk 168 Toa Payoh Lorong 1 #01-1032 S(310168)	6353 2885	Mon-Wed, Fri: Open till 9pm Thu: Open till 4.30pm Sat: Closed Sun: Open till 12.30pm
Y S TEO FAMILY CLINIC & SURGERY	Blk 177 Toa Payoh Central #01-150 S(310177)	6258 6096	Mon, Thu: Open till 9.30pm Tue, Wed, Fri: Open till 4.30pm Sat: Open till 9.30pm Sun: Open till 12pm

Central - District 13 : Balestier, Bendemeer, Kallang

Regular Hour Clinics

Name Of Clinic	Address	Telephone	Operating Hours
GENERAL PRACTICE FAMILY CLINIC & SURGERY	Blk 68 Kallang Bahru #01-3219 S(330068)	6296 9608	Mon-Fri: Open till 2pm Sat-Sun, PH: Open till 2pm
LEE CLINIC	2 St George's Rd S(328023)	6292 2128	Mon-Fri: Open till 5pm Sat: Open till 12pm Sun: Closed
LOOI SURGERY PTE LTD	102 Towner Rd #01-254 S(322102)	6298 0252	Mon-Fri: Open till 5pm Sat-Sun: Closed
P N YEO CLINIC	Blk 87 Whampoa Dr #01-869 S(320087)	6252 1070	Mon-Fri: Open till 4.30pm Sat: Open till 12.30pm Sun: Closed
RAKYAT CLINIC	Blk 573 Balestier Rd S(329888)	6251 3415	Mon-Fri: Open till 12pm Sat-Sun: Open till 12pm
ROPHI CLINIC	38 Irrawaddy Rd Mount Elizabeth Novena Speciliast Centre #07-55 S(329563)	6694 5698	Mon-Fri: Open till 5pm Sat: Open till 1pm Sun: Closed

Central - District 13 : Balestier, Bendemeer, Kallang

Extended Hour Clinics

Name Of Clinic	Address	Telephone	Operating Hours
18 CLINIC	Blk 101 Tower Rd #01-228 S(322101)	6299 9750	Mon-Thu: Open till 9.30pm Fri: Open till 4pm Sat: Open till 10pm Sun: Open till 1pm PH: Open till 12pm
CARELINK FAMILY CLINIC	400 Balestier Rd Balestier Plaza #01-09/10 S(329802)	6254 5287	Mon-Fri: Open till 9pm Sat-Sun: Open till 12.30pm
FAMILY HEALTH CLINIC & SURGERY	2 Balestier Rd Balestier Shopping Centre #01-651 S(320002)	6254 2440	Mon, Tue, Thu, Fri: Open till 9pm Wed: Open till 4.30pm Sat-Sun: Open till 12.30pm
HEALTHLINE FAMILY CLINIC & SURGERY	Blk 66 Kallang Bahru #01-485 S(330066)	6295 0010	Mon-Fri: Open till 9pm Sat-Sun, PH: Open till 2.30pm
HEALTHSERVE COMMUNITY CLINIC	Blk 1 Geylang Lorong 23 Building 4 #01-07 S(338352)	6743 9774	Mon, Thu, Fri: Closed Tue, Wed: Open till 9pm Sat: Open till 5pm Sun: Closed

Name Of Clinic	Address	Telephone	Operating Hours
HEALTHWAY MEDICAL CLINIC	Blk 101 Towner Rd #01-236 S(322101)	6297 7592	Mon-Fri: Open till 8.45pm Sat-Sun, PH: Open till 8.45pm
LOW MEDICAL CLINIC	67 Kallang Bahru Rd #01-447 S(330067)	6295 0805	Mon, Thu: Open till 8pm Tue, Wed, Fri: Open till 4pm Sat: Open till 12.30pm Sun: Closed
PARIQUA CLINIC	Blk 47 Bendemeer Rd #01-1463 S(330047)	6292 1351	Mon-Fri: Open till 9pm Sat: Open till 12pm Sun: Closed
PRESIDENT MEDICAL CLINIC	Blk 74 Whampoa Dr #01-338 S(320074)	6254 1678	Mon-Fri: Open till 9pm Sat-Sun: Open till 12.30pm
SHENTON FAMILY MEDICAL CLINIC	Blk 102 Towner Rd #01-268 S(322102)	6227 7777	Mon-Fri: Open till 9.30pm Sat-Sun: Open till 12.30pm
ST GEORGES CLINIC AND SURGERY	Blk 3 George's Rd #01-105 S(320003)	6298 4833	Mon-Thu: Open till 9pm Fri: Open till 4.30pm Sat-Sun: Open till 1pm

Name Of Clinic	Address	Telephone	Operating Hours
STAR HEALTH FAMILY CLINIC	Blk 57 Geylang Bahru #01-3505 S(330057)	6294 9148	Mon-Fri: Open till 9.30pm Sat: Open till 1pm Sun, PH: Open till 10pm
THE FAMILY CLINIC @ TOWNER	Blk 101 Towner Rd #01-202 S(322101)	6295 0995	Mon-Fri: Open till 9.30pm Sat: Open till 12pm Sun: Closed
THONG TECK SIAN TONG LIAN SIN SIA WESTERN MEDICAL CLINIC	Blk 101 Jalan Rajah #01-08 S(321101)	6255 2826	Mon, Wed, Fri: Open till 2pm Tue, Thu: Open till 8.30pm Sat: Open till 4pm Sun: Closed
TRANS ISLAND MEDICAL GROUP	Blk 102 Towner Rd #01-272 S(322102)	6299 1898	Mon-Fri: Open till 6.30pm Sat: Open till 12.30pm Sun: Closed
WEE'S FAMILY CLINIC & SURGERY	Blk 88 Whampoa Dr #01-865 S(320088)	6252 1231	Mon, Tue, Wed, Fri: Open till 9pm Thu: Closed Sat-Sun, PH: Open till 9pm

Name Of Clinic	Address	Telephone	Operating Hours
WHAMPOA CLINIC	Blk 88 Whampoa Dr #01-863 S(320088)	6252 1020	Mon-Fri: Open till 9pm Sat-Sun, PH: Open till 9pm
WINSOME MEDICAL & DENTAL CENTER	Blk 81 Whampoa Dr #01-915 S(320081)	6254 4568	Mon-Thu: Open till 8.30pm Fri: Open til 12.30pm Sat: Open til 12.30pm Sun: Closed

Central - District 13 : Balestier, Bendemeer, Kallang

24 Hour Clinics

Name Of Clinic	Address	Telephone	Operating Hours
24-HOUR WALK-IN CLINIC	38 Irrawaddy Rd Mount Elizabeth Novena Hospital #01-01 S(329563)	6933 0100	

Central - District 14 : Macpherson, Braddell

Regular Hour Clinics

Name Of Clinic	Address	Telephone	Operating Hours
TEH'S CLINIC & SURGERY	Blk 64 Circuit Rd #01-339 S(370064)	6746 4117	Mon-Fri: Open till 6pm Sat-Sun, PH: Open till 12.30pm

Central - District 14 : Macpherson, Braddell

Extended Hour Clinics

Name Of Clinic	Address	Telephone	Operating Hours
CHIN CHOO CLINIC	Blk 35 Circuit Rd #01-430 S(370035)	6745 2815	Mon-Fri: Open till 9pm Sat-Sun: Open till 12pm
GOH MEDICAL CLINIC	Blk 136 Potong Pasir Ave 3 #01-164 S(350136)	6282 7886	Mon-Fri: Open till 8.30pm Sat: Open till 4.30pm Sun: Closed PH: Open till 12pm
HEALTHLINK MEDICAL CLINIC & SURGERY	Blk 5 Upper Aljunied Lane #01-46 S(360005)	6289 0885	Mon-Fri: Open till 9pm Sat-Sun, PH: Open till 12.30pm
YSL ALJUNIED CLINIC & SURGERY PTE LTD	Blk 5 Upper Aljunied Lane #01-42 S(360005)	6343 0626	Mon- Fri: Open till 9pm Sat-Sun, PH: Open till 12.30pm

Central - District 15 : Geylang

Extended Hour Clinics

Name Of Clinic	Address	Telephone	Operating Hours
CHOONG'S CLINIC	Blk 21 Old Airport Rd #01-07 S(390021)	6344 2400	Mon-Fri: Open till 8.30pm Sat-Sun, PH: Open till 11.30am
CHUAH CLINIC & SURGERY PTE LTD	Blk 113 Aljunied Ave 2 #01-19 S(380113)	6745 2104	Mon-Thu: Open till 8.30pm Fri: Open till 4.30pm Sat: Closed Sun, PH: Open till 12.30pm
HEALTHWISE MEDICAL CLINIC & SURGERY	Blk 41 Jalan Tiga #01-07 S(390041)	6241 2889	Mon-Fri: Open till 10pm Sat: Open till 12pm Sun, PH: Open till 12.30pm
KALLANG MEDICAL CENTRE PTE LTD	Blk 39 Jalan Tiga #01-01 S(390039)	6241 3298	Mon-Fri: Open till 10.30pm Sat: Open till 10.30pm Sun: Open till 7pm
S T MEDICAL CENTRE	Blk 95 Aljunied Crescent #01-521 S(380095)	6745 8119	Mon, Wed, Fri: Open till 8.30pm Tue, Thu: Open till 1pm Sat-Sun, PH: Open till 12pm
TAY CLINIC	494 Geylang Rd S(389452)	6744 6336	Mon-Fri: Open till 9pm Sat: Open till 5pm Sun, PH: Open till 12.30pm

Central - District 16 : Kaki Bukit, Eunos

Regular Hour Clinics

Name Of Clinic	Address	Telephone	Operating Hours
KELINIK MAJU	Blk 414 Eunos Rd 5 #01-60 S(400414)	6742 2933	Mon-Fri: Open till 5.30pm Sat-Sun, PH: Open till 12.30pm

Central - District 16 : Kaki Bukit, Eunos

Regular Hour Clinics

Name Of Clinic	Address	Telephone	Operating Hours
ACCORD MEDICAL CLINIC	Blk 325 Ubi Ave #01-701 S(400325)	6844 1528	Mon-Fri: Open till 10pm Sat-Sun, PH: Open till 10pm
ALLIANCE CLINIC AND SURGERY	Blk 652 Jalan Tenaga #01-50 S(410652)	6846 9585	Mon-Thu: Open till 9pm Fri: Open till 4.30pm Sat-Sun: Open till 12.30pm PH: Open till 12pm
EC FAMILY CLINIC	Blk 30 Eunos Crescent Eunos MRT Station #01-17/18 S(409423)	6742 6103	Mon-Fri: Open till 11pm Sat: Open till 11pm Sun, PH: Open till 12pm
HEALTHWAY MEDICAL CLINIC	Blk 110 Lengkong Tiga #01-231 S(410110)	6749 4062	Mon-Thu: Open till 9pm Fri: Open till 5pm Sat-Sun, PH: Open till 12.30pm
SHAHI FAMILY CLINIC	Blk 338 Changi Rd Mera East #01-07 S(419977)	6440 7949	Mon-Fri: Open till 11pm Sat: Open till 1pm Sun: Open till 11pm PH (Weekday): Open till 11pm PH (Sat): Open till 1pm PH (Sun): Open till 11pm

Central - District 17 : Katong, Joo Chiat, Amber Road

Regular Hour Clinics

Name Of Clinic	Address	Telephone	Operating Hours
C & K FAMILY CLINIC PTE LTD	108 Upper East Coast Rd S(455297)	6242 9588	Mon- Fri: Open till 10pm Sat: Open till 1pm Sun, PH: Open till 10pm
EAST COAST FAMILY CLINIC	121 Meyer Rd The Makena #01-05 S(437932)	6440 4556	Mon-Fri: Open till 8.30pm Sat-Sun, PH: Open till 12.30pm
FAITH FAMILY CLINIC	Blk 57 Marine Terrace #01-113 S(440057)	6446 6326	Mon-Fri: Open till 9.30pm Sat-Sun, PH: Open till 12.30pm
FRANKEL CLINIC	697 East Coast Rd #01-01 S(459060)	6445 5457	Mon-Fri: Open till 8.30pm Sat-Sun, PH: Open till 12pm
HEALTH PARTNERS MEDICAL CLINIC (SIGLAP)	23 Upper East Coast Rd Crescendo Building S(455289)	6443 3316	Mon-Fri: Open till 8.30pm Sat-Sun, PH: Open till 12pm
MEDILINE WEI MIN CLINIC	Blk 81 Marine Parade Central #01-634 S(440081)	6247 9221	Mon-Fri: Open till 12am Sat-Sun, PH: Open till 12am

Name Of Clinic	Address	Telephone	Operating Hours
OUR FAMILY CLINIC & SURGERY PTE LTD	Blk 8 Jalan Batu #01-15 S(431008)	6447 0847	Mon-Fri: Open till 9pm Sat: Open till 4.30pm Sun: Closed PH: Open till 12pm
RAFFLES MEDICAL (KATONG)	112 East Coast Rd 112 Katong #03-17 S(428802)	6311 1396	Mon-Fri: Open till 9.30pm Sat-Sun, PH: Open till 1pm
RAFFLES MEDICAL (SIGLAP)	55 Siglap Rd Siglap Centre #02-11/12 S(455871)	6311 1396	Mon-Fri: Open till 9.30pm Sat-Sun, PH: Open till 1pm
SIGLAP FAMILY CLINIC	Blk 2 East Coast Rd #01-876 S(450002)	6244 0501	Mon-Fri: Open till 11pm Sat-Sun, PH: Open till 11pm
TANG MEDICAL & SURGERY PTE LTD	Blk 8 Jalan Batu #01-11 S(431008)	6345 4566	Mon-Fri: Open till 7.30pm Sat-Sun, PH: Open till 7.30pm
WONG CLINIC	Blk 2 East Coast Rd #01-878 S(450002)	6241 6816	Mon-Fri: Open till 9pm Sat-Sun, PH: Open till 12.30pm

Central - District 17 : Katong, Joo Chiat, Amber Road

24 Hour Clinics

Name Of Clinic	Address	Telephone	Operating Hours
24 HOUR WALK-IN CLINIC	321 Joo Chiat Place Parkway East Hospital #01-00 S(427990)	6340 8666	

Central - District 27 : Bishan

Regular Hour Clinics

Name Of Clinic	Address	Telephone	Operating Hours
REGENT CLINIC	301 Upper Thomson Rd Thomson Plaza #03-12 S(574408)	6462 3219	Mon-Fri: Open till 4pm Sat: Open till 12.30pm Sun: Closed
SIN MIN CLINIC	221 Thomson Rd S(574353)	6453 2266	Mon-Fri: Open till 5pm Sat: Open till 12.30pm Sun: Closed

Central - District 27 : Bishan

Extended Hour Clinics

Name Of Clinic	Address	Telephone	Operating Hours
AGAPE CLINIC	Blk 222 Bishan St 23 #B1-169 S(570222)	6454 8535	Mon: Open till 4pm Tue, Fri: Open till 12.30pm Wed, Thu: Open till 9pm Sat: Open till 9pm Sun: Closed

Name Of Clinic	Address	Telephone	Operating Hours
ANDERSON MEDICAL CENTRE	Blk 283 Bishan St 22 #01-173 S(570283)	6459 9195	Mon, Thu: Open till 9pm Tue, Fri: Open till 4.30pm Wed: Open till 12.30pm Sat: Open till 12.30pm Sun: Closed
ASPEN CLINIC	Blk 283 Bishan St 22 #01-185 S(570283)	6455 3829	Mon, Wed, Thu: Open till 9pm Tue, Fri: Open till 4.30pm Sat: Open till 4.30pm Sun: Closed
BISHAN GRACE CLINIC	Blk 150 Bishan St 11 #01-151 S(570150)	6254 2232	Mon, Tue: Open till 9pm Wed: Open till 3pm Thu, Fri: Open till 2pm Sat: Open till 1pm Sun: Closed
CHONG'S CLINIC	234 Thomson Rd S(574365)	6453 6492	Mon, Tue, Thu, Fri: Open till 9pm Wed: Open till 4pm Sat: Open till12.30pm Sun: Closed

Name Of Clinic	Address	Telephone	Operating Hours
DRS GOH & TAN FAMILY CLINIC & SURGERY	Blk 283 Bishan St 22 #01-191 S(570283)	6456 1600	Mon-Thu: Open till 9.30pm Fri: Open till 12.30pm Sat-Sun: Open till 12.30pm
HEALTHCARE FAMILY CLINIC & SURGERY	Blk 403 Sin Ming Ave #01-311 S(570403)	6454 2373	Mon-Fri: Open till 9pm Sat: Open till 12pm Sun:Closed
HILL SPRING MEDICAL	12 Jalan Leban Sembawang Hill Estate S(577552)	6456 3200	Mon-Fri: Open till 9.30pm Sat: Open till 4pm Sun: Open till 9.30pm
HORIZON MEDICAL CENTRE	220 Upper Thomson Rd Thomson Imperial Court #01-11 S(574424)	6250 2692	Mon-Fri: Open till 10pm Sat-Sun: Open till 3pm
K K TAN MEDICAL CLINIC	Blk 284 Bishan St 22 #01-209 S(570284)	6455 8839	Mon, Wed, Fri: Open till 8.30pm Tue, Thu: Open till 4pm Sat: Open till 12pm Sun: Closed

Name Of Clinic	Address	Telephone	Operating Hours
KENNETH LOO FAMILY CLINIC	Blk 152 Bishan St 11 #01-215 S(570152)	6250 3660	Mon, Wed: Open till 9pm Tue, Thu, Fri: Open till 5pm Sat: Open till 12.30pm Sun: Open till 12pm
L & L FAMILY MEDICINE CLINIC	6 Sin Ming Rd Sin Ming Plaza Tower 2 #01-07 S(575585)	6458 8001	Mon-Thu: Open till 9pm Fri: Open till 4.30pm Sat-Sun: Open till 12.30pm
LIFELINE BISHAN MEDICAL CLINIC	Blk 501 Bishan St 11 #01-376 S(570501)	6358 2510	Mon-Fri: Open till 9pm Sat-Sun: Open till 12pm
MW MEDICAL PTE LTD	6 Sin Ming Rd Sin Ming Plaza Tower 2 #01-09 S(575585)	6250 0625	Mon-Fri: Open till 9pm Sat-Sun, PH: Open till 9pm
RADLINK MEDICARE	Blk 503 Bishan St 11 #01-464 S(570503)	6255 7545	Mon-Fri: Open till 9.15pm Sat: Open till 12.30pm Sun: Closed
RAFFLES MEDICAL	Blk 283 Bishan St 22 #01-177 S(570283)	6456 7122	Mon-Fri: Open till 9.30pm Sat-Sun, PH: Open till 1pm

Name Of Clinic	Address	Telephone	Operating Hours
TAN & YIK CLINIC & SURGERY	Blk 116 Bishan St 12 #01-36 S(570116)	6258 4122	Mon-Thu: Open till 9pm Fri: Open till 4.30pm Sat-Sun: Open till 12.30pm
TAN'S T & T CLINIC & SURGERY	Blk 152 Bishan St 11 #01-213 S(570152)	6353 1133	Mon-Fri: Open till 9pm Sat: Open till 12.30pm Sun: Closed
THE BISHAN FAMILY DOCTORS	Blk 283 Bishan St 22 #01-181 S(570283)	6454 6698	Mon-Fri: Open till 9.30pm Sat: Open till 12.30pm Sun: Closed
THE FAMILY DOCTOR CLINIC & SURGERY	215D Upper Thomson Rd S(574349)	6453 4855	Mon: Open till 2.45pm Tue-Fri: Open till 7.45pm Sat: Open till 10:45am Sun: Closed
THE FLAME TREE MEDICAL CENTRE	225 Upper Thomson Rd Thomson Ridge Estate S(574357)	6451 2818	Mon-Fri: Open till 10pm Sat: Open till 9pm Sun: Closed
TP SIM FAMILY CLINIC & SURGERY	Blk 509 Bishan St 11 #01-378 S(570509)	6353 8010	Mon-Fri: Open till 9pm Sat-Sun, PH: Open till 12pm

Central - District 27 : Bishan

24 Hour Clinics

Name Of Clinic	Address	Telephone	Operating Hours
MEDIHEALTH BISHAN 24 HOURS CLINIC & SURGERY	Blk 121 Bishan St 12 #01-95 S(570121)	6258 3212	

Central - District 28 : Upper Bukit Timah, Clementi Park, Ulu Pandan

Regular Hour Clinics

Name Of Clinic	Address	Telephone	Operating Hours
CHANG CLINIC	1 Jalan Anak Bukit Bukit Timah Plaza #B1-08/09/10 S(588996)	6466 3811	Mon-Fri: Open till 5pm Sat-Sun: Open till 12pm
CHUNGKHIAW CLINIC	118 Upper Bukit Timah Rd Goh & Goh Building S(588173)	6466 2255	Mon, Wed, Fri: Open till 5pm Tue: Open till 4pm Thu: Open till 12pm Sat: Closed Sun: Open till 12pm
MAURICE CHEW CLINIC & SURGERY	144 Upper Bukit Timah Beauty World Centre #03-05 S(588177)	6469 0455	Mon-Fri: Open till 5pm Sat: Open till 1pm Sun: Closed
VISTA MEDICAL CENTRE	2 Pandan Valley Acacia Court #01-211 S(597626)	6778 0822	Mon-Fri: Open till 12.30pm Sat: Open till 12.30pm Sun: Closed

Central - District 28 : Upper Bukit Timah, Clementi Park, Ulu Pandan

Extended Hour Clinics

Name Of Clinic	Address	Telephone	Operating Hours
ARCADIA CLINIC	Blk 2 Pandan Valley #01-211 S(597626)	6469 5122	Mon-Fri: Open till 9.30pm Sat-Sun: Open till 12.30pm
BUKIT TIMAH FAMILY CLINIC & SURGERY	897 Bukit Timah Rd S(589617)	6469 8816	Mon, Wed: Open till 9pm Tue, Thu, Fri: Open till 5pm Sat: Open till 12.30pm Sun: Closed
BUKIT TIMAH NAM SANG CLINIC	80 Jalan Jurong Kechil S(598591)	6469 0760	Mon, Tue, Thu, Fri: Open till 9pm Wed: Open till 5pm Sat: Open till 12.30pm Sun: Closed
C.M.C. WONG BINJAI CLINIC	15 Binjai Park S(589824)	6469 3737	Mon-Fri: Open till 8pm Sat: Open till 1pm Sun, PH: Open till 11am
MANDARIN MEDICAL CENTRE	66 Jalan Jurong Kechil JK Building S(598586)	6466 7828	Mon, Tue, Thu, Fri: Open till 8.30pm Wed: Open till 4pm Sat-Sun: Open till 12pm
NAM SENG CLINIC PTE LTD	144 Upper Bukit Timah Beauty World Centre #01-22 S(588177)	6462 0082	Mon- Fri: Open till 10pm Sat: Open till 10pm Sun, PH: Open till 2pm
SILVER CROSS FAMILY CLINIC	3 Cheong Chin Nam Rd S(599728)	6875 1191	Mon- Fri: Open till 12am Sat-Sun, PH: Open till 12am
TANG FAMILY CLINIC	84 Jalan Jurong Kechil S(598593)	6468 0118	Mon-Fri: Open till 10pm Sat-Sun, PH: Open till 2.30pm
TOH YI MEDICAL CLINIC	Blk 18 Toh Yi Drive #01-107 S(590018)	6465 2719	Mon, Tue, Wed, Fri: Open till 9.30pm Thu: Open till 4.30pm Sat-Sun: Open till 12.30pm

My Preferred Clinics:

Central Directory: HPB B ECMT 776-14
This information is correct at the time of printing.